

THE DR A. BOTENGA CELLAR

SIX DECADES OF COLLECTING

PART II

London, 1 December 2023

CHRISTIE'S



THE DR A. BOTENGA CELLAR

SIX DECADES OF COLLECTING

PART II

AUCTION

Friday 1 December 2023 at 10.00 am

8 King Street, St. James's
London SW1Y 6QT

AUCTIONEERS

Charlie Foley, Edwin Vos, Charlotte Sère, Tim Triptree, and Adam Bilbey

AUCTION CODE AND NUMBER

In sending absentee bids or making enquiries, this sale should be referred to as
BOTENGA-21933

ABSENTEE AND TELEPHONE BIDS

Tel: +44 (0)20 7389 2658
Fax: +44 (0)20 7930 8870

CONDITIONS OF SALE

The sale of each lot is subject to the Conditions of Sale, Important Notices and Explanation of Cataloguing Practice, which are set out in this catalogue and on christies.com. Please note that the symbols and cataloguing for some lots may change before the auction. For the most up to date sale information for a lot, please see the full lot description, which can be accessed through the sale landing page on christies.com.

BUYER'S PREMIUM

In addition to the hammer price, a Buyer's Premium (plus VAT) is payable. Other taxes and/or an Artist Resale Royalty fee are also payable if the lot has a tax or λ symbol. Check Section D of the Conditions of Sale at the back of this catalogue.



Please scan for complete auction information

CHRISTIE'S

INTERNATIONAL WINE DEPARTMENT & AUCTION CALENDAR

GLOBAL MANAGING DIRECTOR, LUXURY

Emmanuel Danan
Tel: +33 1 40768350

GLOBAL HEAD OF DEPARTMENT

Adam Bilbey
Tel: +852 2978 6997

INTERNATIONAL HEAD OF DEPARTMENT

Edwin Vos
Tel: +31(0)20 575 5208

HEAD OF DEPARTMENT/ HEAD OF SALE

LONDON
Noah May
Tel: +44 (0)20 7752 3140

NEW YORK
Chris Munro
Tel: +1 212 641 7518

HONG KONG
Michelle Chan
Tel: +852 2978 6765

CONTINENTAL EUROPE
Pablo Huarte
Tel: + 33 (0)1 40 76 83 68

INTERNATIONAL DIRECTOR
Tim Triptree M.W.
Tel: +44 (0)20 7752 3130

WORLDWIDE

AMSTERDAM
Edwin Vos
Tel: +31 (0)20 575 5208

GENEVA
Edwin Vos
Pablo Huarte
Tel: +41 (0)22 319 1716

HONG KONG
Michelle Chan
Fai Lo
Fiona Hui
Tel: +852 2978 6761

LONDON
Noah May
Tim Triptree M.W.
Charles Foley
Charlotte Sere
Tel: + 44 (0) 20 7752 2332

LOS ANGELES
Chris Munro
Adam Schneider
Tel: +1 310 385 2625

NEW YORK
Chris Munro
Peter Rusinak
Jeremy Dalton
Tel: +1 212 636 2270

PARIS
Pablo Huarte
Tel: + 33 (0)1 40 76 83 68

BUSINESS MANAGEMENT

LONDON
Anoushka Mohamed
(Regional Managing Director)
Tel: +44 (0) 20 7104 5761

Faith Harvey
(Head of Sale Management)
Tel: +44 (0)20 7752 3302

HONG KONG
Michelle Kim
(Regional Managing Director)
Tel: + 852 2978 5342

NEW YORK
Kimberly Miller
(Regional Managing Director)
Tel: +1 212 636 2306

SPECIALISTS AND SERVICES FOR THIS AUCTION



Noah May
Head of Department
nmay@christies.com
Tel: +44 (0)20 7752 3140



Tim Triptree M.W.
International Director
ttriptree@christies.com
Tel: +44 (0)20 7752 3130



Charles Foley
Specialist
cfoley@christies.com
Tel: +44 (0)20 7752 3092



Charlotte Sère
Junior Specialist
csere@christies.com
Tel: +44 (0)20 7389 2219



Pablo Huarte
Head of Sales
phuarte@christies.com
Tel: +33 1 40 76 84 29



Adam Bilbey
Global Head of Department,
abilbey@christies.com
Tel: +852 2978 6997



Edwin Vos
International Head of Department
evos@christies.com
Tel: +44 (0)20 7752 3302



Callum Day
Sale Coordinator
cday@christies.com
Tel: +44 (0)20 7389 2244



Faith Harvey
Head of Sale Management
fharvey@christies.com
Tel: +44 (0)20 7752 3302

AUCTION CALENDAR 2023

LIVE AUCTION

24 NOVEMBER
THE DR A. BOTENGA
CELLAR: SIX DECADES OF
COLLECTING PART I
HONG KONG

25 NOVEMBER
FINEST AND RAREST
WINES
HONG KONG

30 NOVEMBER
FINEST AND RAREST
WINES & SPIRITS
LONDON

1 DECEMBER
THE DR A. BOTENGA
CELLAR: SIX DECADES OF
COLLECTING PART II
LONDON

ONLINE AUCTION

17 - 28 NOVEMBER
FINE AND RARE WINES
& SPIRITS: HONG KONG
EDITION
HONG KONG

**27 NOVEMBER -
7 DECEMBER**
FINE AND RARE WINES
ONLINE: FEATURING
RARITIES FROM THE CELLAR
OF A BRITISH WRITER
HONG KONG

**30 NOVEMBER -
11 DECEMBER**
FINE AND RARE WINES:
LA EDITION
LOS ANGELES

1-12 DECEMBER
FINE AND RARE WINES
ONLINE: LONDON EDITION
LONDON

4-14 DECEMBER
A PRISTINE
CONTEMPORARY CELLAR:
ONLINE
HONG KONG

POST-SALE SERVICES

Christabel Asah
Post-Sale Coordinators
Payment, Shipping, and Collection
Tel: +44 (0)20 7752 3200
Fax: +44 (0)20 7752 3300
Email: PostSaleUK@christies.com

EMAIL

First initial followed by last name @christies.com (eg. Noah May = nmay@christies.com).
For general enquiries about this auction, email should be addressed to the sale coordinator.

COPYRIGHT NOTICE

No part of this catalogue may be reproduced, stored in a retrieval system or transmitted by any form or by any means, electronic, mechanical, photocopying, recording or otherwise, without the prior written permission of Christie's.
© COPYRIGHT, CHRISTIE, MANSON & WOODS LTD. (2022)



It is with honour that I write the introduction to one of the most beautiful wine collections ever to come up for auction; The Dr A. Botenga Collection: Six Decades of Collecting Part I.

This is a very personal history of over sixty years of collecting the finest wines. Dr Allard Botenga's life has been spent discovering the world of wine and amassing one of the world's great wine collections. This has been done by study and research, meticulously selecting and tasting many of the twentieth century's landmark wines.

The cellar is full of historic wines such as Lafite-Rothschild 1945, Latour verticals back to the 1930s, La Mission Haut-Brion 1949, Vieux-Château-Certan 1971, La Tâche 1978, Henri Jay, Vosne-Romanée Cros Parantoux 1980 and many, many more. This collection also includes the most wonderful collection of half bottles I have ever seen. In short, walking into the Botenga cellars is a wine lover's dream!

Dr Botenga was born in 1934 and started tasting wine back in a time when the wine world as we know it today didn't exist. Cultivating close relationships with the various Châteaux in Bordeaux and Domains in Burgundy, many of the wines he enjoyed were bought directly from the producers or via respected importers in Holland. Most of the original invoices have been kept and a small selection are featured in this catalogue.

In pursuit of the finest bottles, Dr Botenga frequently drove to France or flew to London to attend dinners and auctions, frequently driving home with a car full of wine, pleased with the vinous treasures he had managed to acquire.

He quickly recognized the quality of the 1961 vintage in Bordeaux of which he has accumulated an extensive collection from a huge range of Châteaux. While preparing for this auction, we shared many 1961's and what struck me was the consistent quality even from less famed names such as a Croizet-Bages 1961. I have learned a lot about this vintage from Dr Botenga.

In December 1979 Dr Botenga attended the Clarence Dillon auction at Christie's in London, where he was able to buy some of the greatest vintages of Haut-Brion in perfect condition and to this day the 1926 is one of the best wines he has ever tasted.

Soon the cellar beneath his house became too small and so under two other houses in The Hague, he dug out large cellars to make space for his ever-expanding collection with each cellar being meticulously organised.

Dr Botenga had the foresight to purchase wines directly from Henri Jay, in an era when only those in the know knew to follow the Domaine. An anecdote shared over lunch which is sure to amuse wine lovers was that after a visit and tasting at the Domaine, as Dr Botenga placed the wines he had ordered into his car and was about to leave, Henri came walking out with an additional case, asking whether Dr Botenga wanted to buy this case as well. Since the trunk was already full, he refused, a decision he later regretted, as the wines became more difficult to come by.

During his travels, he met a lot of wine producers over great lunches and dinners. His strong memory for taste and details brought him into an interesting conversation with Aubert de Villaine, whom Dr Botenga reminded of the greatness of La Tâche 1980. Aubert acknowledged that this vintage was

overlooked and was pleased that Dr Botenga had brought this to his attention again.

With his keen eye for detail, Dr Botenga kept a record of the level of each bottle, noting the exact distance between the cork and the wine, which sometimes meant lifting the capsule when he couldn't see the cork. All the cases were numbered and organized according to their level and he would keep the higher levels and start drinking the wines with the lowest levels, this way maintaining his collection at the highest quality.

He never bought wine with a view to invest; every bottle was added to the collection to one day be enjoyed, for the pleasure and stimulation they could bring rather than for their rarity or price. To this day he enjoys a good glass of wine with his meals.

From the end of March, Dr Botenga and I started preparing the selection of wines for this auction. Whilst inspecting each bottle and over our lunches, he generously shared a selection from the cellar which made for interesting conversations and it was wonderful to hear firsthand from one of the great connoisseurs of wine.

We have split the auction and the first part will be offered in Hong Kong on the 24th November, followed a week later by another selection of finest and rarest wines in London on the 1st December.

I hope you enjoy browsing through the catalogue as much as we enjoyed selecting the bottles from the cellars. Good luck with your bids, I hope you will be able to acquire a piece of unprecedented wine history.

All the best,

Edwin Vos

Senior Director, International Head of Wine
Christie's





Tasting notes of the wines Edwin Vos tasted together with Dr Botenga while working on the auction selection.

Latour 1967

Refined, deep dark fruits. At first still reserved. Fine floral notes.

Good texture and lively expression. Just a touch of maderization on the mid followed by an explosive berry fruit aroma on the after taste. This is very good. March 2023. EV

Latour 1968

A very nice half bottle. Fine nose, touch of warm fruit followed by good energy on the nose. Fresh vanilla, beetroot, refined currant aroma on the finish. Spicy note from the cask aging still present, yet well integrated. Fine fresh acidity leading to an elegant mid palette. Remarkable 55-year-old half. A glass of refinement, a true Latour in an elegant setting. Very well aged. August 2023. EV

Pichon Baron 2009

Beautiful expression of deep dark fruits with floral notes and distinctive vanilla aroma. Napa style Cab. Broad palette with long tannins. Very nice intensity. Strong dark chocolate. A youngster. Impressive. April 2023. EV

Calon Segur 1961 in half bottle

Expressive, bright, fine and long. Very lively nose of purity.

Exceptional black fruits, long acidity, refined with an amazing long life ahead.

Remarkable half bottle with such an energy and time in hand. April 2023. EV

Batailley 1961 in half bottle

English bottled half with a low shoulder level. Since there were only two halves we didn't include them in the auction and instead tasted them over a light lunch. I have added this note to show the very good cellaring conditions. On the nose aromas of beetroot, reserved in character. The taste shows its suave berry fruit with a fine acidity to follow. Distinctive Batailley grip. 1961 quality in half as an example of the greatness of the collection and this vintage. June 2023. EV

Croizet Bages 1961

Very fine nose. Elegant, rich fruits with a fine bacon aroma.

Broad refined taste with great depth. Black fruits. This is so remarkable in its complexity. Showing the character of the vintage well. This is fantastic. Mid palette of black currants, so suave with a purity of fruit. Impressive after 62 years of age. Great balance. A memorable Croizet, arguably the best ever made. Approaching second Grand Cru level. August 2023. EV

Cheval Blanc 1961

A wonderful nose of black currants, pine wood spices, gently perfumed, with a certain density. The taste has a particular depth and fruit intensity compatible to a vintage port. For me this reminds me of the same style of fruit intension like the 21.

Broad mouth filling with a great structure still with such a concentration.

On the finish smooth and still so seductively silky texture with a fantastic balance. After a magnum of 1949 Veuve Clicquot we enjoyed this bottle over a dinner.

Very impressive! Bravo! June 2023. EV

La Gaffelière 1970

Nice red fruits, berry's on the nose. The taste at first was a bit tight, with time showing more fruit on the mid palette. Clearly needing time to unfold, still a direct and fully mature wine. Drink now. August 2023. EV

Petrus 1976

Warm inviting nose of beetroot, dried currants and balsamic richness. Slight spicy note, grilled meat, cacao followed by a beautiful minty aroma. Beautiful multilayered nose, with Burgundian finesse.

Suave silky start of taste, creamy with refined fresh cherry fruit appearing from the structure. Soft, mouth filling with a slight smoky note. Beautiful after taste with good grip. Strong. The taste evolves nicely. Refined with a beautiful intensity. Impressive. A very good Petrus, the hand of Jean Claude Berrouet shows. July 2023. EV

L'Evangile 1979

The 1979 tasted earlier this year with Dr Botenga was fantastic, fine texture and length. EV

DRC Richebourg 1972

Fine nose which unfolded nicely with time in the glass. All on the elegant reserved side yet so intriguingly seductive. Subtle orange fruit tone in the beautiful light red fruits. Like a flower opening up. Multi layered. The taste was like the nose at first somewhat shy and reserved, developing well over time showing the greatness of Richebourg. Beautiful fine lingering acidity. Great wine. June 2023. EV

Wijnkoperij H.F.A. Okhuysen b.v.
 GIERSTRAAT 34-36-38 · 2011 GE HAARLEM
 TELEFOON 023-31 22 40*

Hofleverancier
 H.M. de Konin

Postbank 123810
 Bankrelatie:
 N.M.B. Haarlem
 No. 67.08.13.958
 Telefax 023-32 48 15

B.V. Wallewijn
 Dr. A.S.J. Botenga

DATUM: 03-04-91
 AKTUURNUMMER: 4495-85303

MARVIN
 "VINS ET DISTINCTION"
 A. J. ERNSTSTRAAT 899
 1081 HL AMSTERDAM
 TELEFOON: 020-44 04 53

Dr. A.S.

HEEREN VAN HEUSDEN
 Wijnkopers

dd 15/6 1989
 (zie afw. bon) alhier

B.V. Wallewijn. De heer Dr. Botenga.

WALRAVEN SAX
 HOOGWERFF, CHABOT & ONNES

Wijnkopers Anno 1823
 Betreft levering aan:

| AANTAL | EENHEID | OMSCHRIJVING | PRIJS | KORTING | TOT |
|--------|---------|---|--------|---------|---------|
| 10 | FL | 1988 Chassagne-Montrachet blanc 1er Cru Ruchottes Domaine Ramonet spec.pr. | 71.20 | | 712.00 |
| 10 | FL | 1988 Chassagne-Montrachet 1er Cru Les Caillerets Domaine Ramonet spec.pr. | 62.80 | | 628.00 |
| 14 | FL | 1988 Bienvenu-Batard-Montrachet Grand Cru Domaine Ramonet spec.pr. | 114.70 | | 1605.80 |
| 14 | FL | 1988 Batard-Montrachet - Grand Cru Domaine Ramonet spec.pr. | 125.60 | | 1758.40 |
| 6 | FL | 1988 Montrachet - Grand Cru Domaine Ramonet spec.pr. | 278.40 | | 1670.40 |
| 6 | FL | 1988 Batard-Montrachet Grand Cru Domaine Etienne Sauzet spec.pr. | 116.00 | | 696.00 |
| 4 | FL | 1988 Puligny-Montrachet Les Combettes 1er Cru Domaine Etienne Sauzet spec.pr. | 79.60 | | 318.40 |
| 4 | FL | 1988 Puligny-Montrachet Les Referts 1er Cru Domaine Etienne Sauzet spec.pr. | 63.60 | | 254.40 |
| 4 | FL | 1988 Puligny-Montrachet 1er Cru Champ Canet Domaine Etienne Sauzet spec.pr. | 68.00 | | 272.00 |

Factuur no 689

Domaine Leflaive

Beter met de help te geven y hand

12 BATARD-MONTRACHET 1978
 2 CHEVALIER-MONTRACHET 1979
 2 BATARD-MONTRACHET 1979
 2 BIENVENUES-BATARD-MONTRACHET 1979
 2 Puligny-Montrachet " LES PUCELLES " 1979
 2 Puligny-Montrachet " CLAVOILLON " 1979
 2 Puligny-Montrachet 1979

Dicht lips

Betalings:

2384 2 Chateau Lafite Rothschild. 1914 à 265. f 530.00
 3294 12 Chateau Lafite Rothschild. 1925 à 65. f 780.00
 2385 5 Chateau Lafite Rothschild. 1961 à 675. f 3375.00
 1 Chateau Lafite Rothschild. 1945 à 750. f 750.00

81% 18.5% f 1005.48
 totaal f 6440.48

gелеverd op rembooursverplichting. 2.9.1980 n.
 en compensatie faktuur 3390 f. 5 ff. Ch. Lafite. Rothschild 1961
 ontbange Europeque. à f. 6.640

DATUM: 25 JULI 1985

| RIJTEL-RIJTEL | AANTAL | OMSCHRIJVING | INHOUD | DETAILED |
|---------------|--------|---|--------|----------|
| 014 | | ORDERNR: 25.214.4879 CORRECTIE VOORKOOPPRIJS CHAT.PETRUS 1982 CRU EXCEPTIONNEL | 750 | |
| 020 | | KREDIETBEPERKINGSTOESLAG 2,0% OVER NETTOBEDRAG F. 340,00- | | |

ET. BINNEN 30 DGN. KUNT U HET BEDRAG KREDEP. TOESL. EXCL. BTW IN MIND. BRENGEN
 VERK. VOORW. GEDEP. 3-9-84 NR. 112784

retour nemen de witte wijnen van Thevenot.
 (niet te nemen de witte wijnen van Thevenot)

Restaurant **De Echoput**
 Alliance-restaurant
 Apeldoorn, Amersfoortseweg 86, 7346 AA Hoog Soeren, Telefoon: 05769-248

WB 7 (K57)

Goederen voor zover niet
 indien berekend.

VINTEX S.A.
 33300 BORDEAUX
 TEL.: 56.50.85.72
 TELEFAX: 56.43.02.41
 FAX: 56.43.02.41

VINS FINS

FACTURE / INVOICE N° 888033
 DATE: 14/05/92

DR BOTENGA AILERT
 PAYS BAS

Restaurant **De Echoput**
 BV Wallewijn
 De heer Dr. A. Botenga

ING No. 391

Apeldoorn, 25 mei 1989

WALRAVEN SAX
 HOOGWERFF, CHABOT & ONNES

Wijnkopers Anno 1823
 Betreft levering aan:

DE WELDELZEERGELEERDE HEER
 DR. A.S.J. BOTENGA
 FREDERIK HENDRIKPLEIN 3
 2582 AT 'S GRAVENHAGE

FAKTUUR voor:

MARVIN
 "VINS ET DISTINCTION"

A.J. Ernststraat 899
 1081 HL Amsterdam
 Telefoon: 020-44 04 53

Bankrelatie:
 Banque Paribas Nederland N.V.
 Amsterdam, rek.no. 63.37.65.392

Postgiro: 3886808
 K.v.K. Amsterdam nr. 149.884

Dr. A. S. J. BOTENGA

Rekening no. 678
 Uw order d.d. 2/3/1987

| TYPE DE COLIS | FLACONNAGE | DESIGNATION / DESCRIPTION | PRIX UNITAIRE | PRIX TOTAL |
|---------------|------------|-------------------------------|---------------|------------|
| 12 B | 0,75 | CH LA MISSION HAUT BRION 1988 | 185,00 | 2220,00 |
| 24 DB | 0,37 | PFSSAC LEUGNAN AC VR | 95,00 | 2280,00 |
| 12 D6 | 0,37 | CH LA MISSION HAUT BRION 1988 | 95,50 | 1146,00 |
| 6 MA | 1,50 | PFSSAC LEUGNAN AC - VR | 374,00 | 2244,00 |
| 1 D1 | 3,00 | CH LA MISSION HAUT BRION 1988 | 805,00 | 805,00 |
| 1 JE | 5,00 | PFSSAC LEUGNAN AC - VR | 1323,00 | 1323,00 |
| 1 IM | 6,00 | CH LA MISSION HAUT BRION 1988 | 1580,00 | 1580,00 |

VOLUME TOTAL: 0,45 HL
 MONTANT H.T.: 11590,00
 T.V.A. 18,6%
 MONTANT T.T.C.: 11590,00
 ACOMPTÉ: 11100,00
 NET A PAYER: 498,00

Nota betreffende de levering van:

15 fles Vosne Cros Parantoux, Henri Jayet à fl. 95,00 fl. 1.425,00
 18 fles Vosne Brulées, Henri Jayet à fl. 95,00 fl. 1.710,00
 9 fles Nuits Meurgers, Henri Jayet à fl. 115,00 fl. 855,00
 12 fles Echezeaux, Henri Jayet à fl. 115,00 fl. 1.380,00
 6 fles Richebourg, Henri Jayet à fl. 275,00 fl. 1.650,00
 totaal bedrag fl. 7.020,00

(Dit bedrag is inclusief 18,5% B.T.W. ad. fl. 1.095,95)

DATUM: 24 JULI 1985

| ARTIKEL NUMMER | AANTAL | OMSCHRIJVING | INHOUD | DETAILED | BRUTO | DEB. |
|----------------|--------|---|--------|----------|-------|---------|
| 187210 | | ORDERNR: 25.213.4799 CHAT.PETRUS 1982 CRU EXCEPTIONNEL | 5000 | | | |
| 186310 | | CHAT.PETRUS 1982 CRU EXCEPTIONNEL GERBOAN | 3000 | | 300- | |
| 186263 | | CHAT.PETRUS 1982 CRU EXCEPTIONNEL DOUBLE MAGNUM | 1500 | | 370- | |
| 178014 | | CHAT.PETRUS 1982 CRU EXCEPTIONNEL MAGNUM | 750 | | 400- | |
| 998500 | | KREDIETBEPERKINGSTOESLAG 2,0% OVER NETTOBEDRAG F. 1.189,30 | | | 15000 | 1.20000 |

GOEDEREN TOTAAL EXCL. B.T.W.

Domaine Comte Georges de Vogüé à Chambolle-Musigny

72 1/2
 6 mg
 48
 48 1/2
 6 mg
 96
 48 1/2
 1 mg
 7 jer
 5 mat

CHAMBOLE-MUSIGNY 1985
 A.C. Chambolle-Musigny
 CHAMBOLE-MUSIGNY 1985
 A.C. Chambolle-Musigny
 BONNES-MARES 1985
 A.C. Bonnes-Mares Grand Cru
 BONNES-MARES 1985
 A.C. Bonnes-Mares Grand Cru
 BONNES-MARES 1985
 A.C. Bonnes-Mares Grand Cru
 MUSIGNY 1985
 A.C. Musigny Grand Cru
 MUSIGNY 1985
 A.C. Musigny Grand Cru
 MUSIGNY 1985
 A.C. Musigny Grand Cru
 MUSIGNY 1985
 A.C. Musigny Grand Cru
 MUSIGNY 1985
 A.C. Musigny Grand Cru

20% B.T.W. t.w.v 6523,20
 32616,00

MESSAGE FROM DR A. BOTENGA

The start of my wine life was back in 1956, during my third year of study as co-director of the Utrecht Student Society Placet Hic Requiescere Muis. The bottle in question was the Léoville-Las-Cases 1947, then – and partly still – a dream of a wine.

The initial modest additions to the wine collection gradually increased in the sixties, each time after careful consideration, study and repeated tastings. Every bottle was bought with the intention of being drunk at some stage, after a long rest period, which was determined by its quality. Never with the purpose of investment.

My greater desire, maybe even obsession, could gradually be fulfilled when my position of Pediatric Radiologist provided increasingly more financial support in the seventies and eighties. So over time and continued growth, by the nineties and into the new millennium my collection extended over 50,000 bottles. It has become apparent this is just a bit too much really, and despite daily attempts, the quantity in my cellar is just still too much.

The auction is a tough one since every bottle I have carefully selected and has a place in my heart. My hope is a fellow wine lover will be able to place these special bottles in their own cellar.



On the first fine wine he tasted in 1956, Léoville-Las-Cases 1947:

“The bouquet of this wine had such a great depth, astonishing that a little piece of fruit can bring such a taste sensation”.

“You could say; I have lost my life to wine. But it’s given me a lot of joy. Wine is to me of a similar esthetical value like a Rembrandt painting; Romance and passion all together. Wine is emotion.”

PROVENANCE • STORAGE • INSPECTION

- All wines in this sale were purchased from local distributor, direct from winery and other noted auction houses over sixty years.
- Since purchase the wines have been stored in three purpose built underground wine cellars in the Netherlands
- All wines were inspected by Christie's global Wine Specialists: Edwin Vos, Noah May, Tim Triptree MW, Paul Totoro, Pablo Huarte, Charles Foley and Charlotte Sere
- The wines for this sale were shipped to Christie's wine storage at West Drayton, London. Via temperature controlled shipments





Dr A Botenga's cellar

THE DR A. BOTENGA CELLAR

SIX DECADES OF COLLECTING



Lot 4

UNLESS OTHERWISE STATED, ALL LOTS LYING IN WEST DRAYTON, LONDON

LOTS MARKED * ARE OFFERED IN BOND, AVAILABLE DUTY PAID

BORDEAUX

CHATEAU LAFITE-ROTHSCHILD

Château Lafite-Rothschild 1914

*Pauillac, 1er cru classé
Scuffed capsules. One slightly raised cork. Vintage branded corks.
Slightly bin-soiled labels. Levels: one base of neck and one mid/
low-shoulder*

*1 2 bottles per lot (cc) per lot £2,600-3,500
US\$3,200-4,300

Château Lafite-Rothschild 1929

*Pauillac, 1er cru classé
Slightly corroded capsule. Slightly bin-soiled and nicked label. Level:
below low-shoulder*

*2 1 bottle per lot (cc) per lot £700-900
US\$850-1,100

Château Lafite-Rothschild 1934

*Pauillac, 1er cru classé
Corroded capsules. One badly damaged capsule with top of cork
exposed. One bin-soiled and torn label. Two bottles with remains of
labels only. One label with vintage illegible. One bottle with new label.
Levels: one upper-shoulder, one mid-shoulder and one low-shoulder*

*3 3 bottles per lot (cc) per lot £3,200-4,200
US\$4,000-5,100

Mixed Half-Bottles of Lafite-Rothschild 1945-1964

Château Lafite-Rothschild

1945
*Scuffed capsules. One damaged capsule. Vintage branded corks.
Slightly bin-soiled labels. One slightly nicked label. UK import slip
labels. Levels: upper-shoulder* half-bottles (2)

1948
*Scuffed capsule. Vintage branded cork. Bin-soiled and slightly
nicked label. Level: mid/low-shoulder* half-bottle (1)

1953
Slightly bin-soiled and nicked label. Level: upper-shoulder half-bottle (1)

1962
*One scuffed capsule. Slightly bin-soiled labels. One slightly nicked
label. Levels: low-shoulder* half-bottles (2)

1964
*Bin-soiled labels. One Dutch import slip label. Levels: one top-
shoulder and one upper-shoulder* half-bottles (2)

Carruades de Lafite Rothschild 1953
Scuffed capsule. Level: base of neck half-bottle (1)

*4 9 half-bottles per lot (cc) per lot £4,000-5,000
US\$4,900-6,100

Mixed Lafite-Rothschild 1952-1955

Château Lafite-Rothschild

1952
*Scuffed capsule. Bin-soiled and nicked labels. Levels: one base of
neck, one top-shoulder* (2)

1953
*Slightly bin-soiled labels. Levels: two top-shoulder, two upper-
shoulder* (4)

1955
*Slightly stained and bin-soiled labels, one damaged. Levels: top-
shoulder* (4)

*5 10 bottles per lot (cc) per lot £9,500-14,000
US\$12,000-17,000

Château Lafite-Rothschild 1959

*Pauillac, 1er cru classé
Scuffed capsules. Two badly bin-soiled and damaged labels. Two
bottles with remains of labels only. Levels: one base of neck and
three top-shoulder*

*6 4 bottles per lot (cc) per lot £7,000-9,000
US\$8,500-11,000

Château Lafite-Rothschild 1961

*Pauillac, 1er cru classé
Scuffed capsules. One slightly damaged capsule. Slightly bin-soiled
labels. One slightly nicked label. Levels: one mid/low-shoulder and
one low-shoulder*

*7 2 bottles per lot (cc) per lot £1,700-2,400
US\$2,100-2,900

Mixed Lafite-Rothschild 1962-1964

Château Lafite-Rothschild

1962
*Slightly bin-soiled labels. Levels: one base of neck and three top-
shoulder* (4)

1964
Slightly nicked capsule. Slightly bin-soiled label. Level: top-shoulder (1)

Carruades de Lafite 1964

*Négociant bottled. Bin-soiled, stained and damaged label. Level:
top-shoulder* (1)

*8 6 bottles per lot (cc) per lot £2,800-3,800
US\$3,400-4,600

Mixed Lafite-Rothschild 1986-1988

Château Lafite-Rothschild

1986
Levels: into-neck (2)

1987
Levels: into-neck (2)

1988
Levels: into-neck (2)

*9 6 bottles per lot (cc) per lot £2,800-3,800
US\$3,400-4,600



CHATEAU LATOUR

Mixed Latour 1918-1924

Château Latour

1918

Corroded and slightly damaged vintage branded capsule. Bin-soiled label. Level: low-shoulder (1)

1921

Ex lot 404 Christie's June 1983. Badly corroded and damaged vintage branded capsules. Bin-soiled, faded and damaged labels. Levels: one low-shoulder and one below low-shoulder (2)

1924

Corroded vintage branded capsules. One damaged capsule. Badly bin-soiled labels. One damaged label. One badly damaged label. Levels: low-shoulder (2)

*10 5 bottles per lot (cn) per lot £7,500-10,000
US\$9,300-12,000

Château Latour 1928

Pauillac, 1er cru classé

Late release. Excellent appearance. Levels: top-shoulder

*11 2 bottles per lot (cn) per lot £5,000-7,000
US\$6,100-8,500

Mixed Latour 1933-1937

Château Latour

1933

Slightly corroded vintage branded capsule. Bin-soiled and stained label. Level: mid/upper-shoulder (1)

1937

Two slightly corroded vintage branded capsules. Two late release capsules. Bin-soiled and fading labels. Two slightly nicked labels. Two bottles with Mahler Besse neck labels. One label with date of 20 April 1965 stamped on it. Levels: one top-shoulder, two mid-shoulder and one mid/low-shoulder (4)

*12 5 bottles per lot (cc) per lot £7,000-9,000
US\$8,600-11,000



Lot 11

Mixed Latour 1940-1944

Château Latour

1940

Corroded, slightly damaged vintage branded capsule. Vintage branded cork. Bin-soiled label. Dutch import slip label. Level: top-shoulder (1)

1941

Corroded vintage branded capsule. Bin-soiled and stained label. Level: low-shoulder (1)

1942

Slightly corroded, vintage branded capsule. Vintage branded cork. Bin-soiled label. Dutch import slip label. Level: mid/low-shoulder (1)

1943

One ex lot 430 Christie's June 1983, two ex lot 266 Sotheby's December 1979. Slightly corroded, vintage branded capsules, one slightly damaged, one damaged. Bin-soiled and stained labels. UK import slip labels. Levels: low-shoulder (3)

1944

Corroded, damaged vintage branded capsules. Vintage branded corks. Badly bin-soiled labels, one slightly damaged. Levels: one mid-shoulder, one low-shoulder (2)

*13 8 bottles per lot (cc) per lot £5,000-7,000
US\$6,100-8,500

Château Latour 1947

Pauillac, 1er cru classé

Vintage branded capsules. Bin-soiled labels. One nicked label. Levels: one upper-shoulder and two mid-shoulder

*14 3 half-bottles per lot (cc) per lot £1,600-2,200
US\$2,000-2,700

Château Latour 1948

Pauillac, 1er cru classé

Vintage branded slightly corroded capsules. One damaged capsule. Bin-soiled labels. Two marked labels. Levels: one base of neck, four top-shoulder, one upper-shoulder, two mid/upper-shoulder and two low-shoulder

*15 10 bottles per lot (cc) per lot £8,000-11,000
US\$9,700-13,000

Château Latour 1948

Pauillac, 1er cru classé

Vintage branded capsules. Three damaged capsules. Slightly bin-soiled labels. Levels: one upper-shoulder, four mid/upper-shoulder and two mid/low-shoulder

*16 7 half-bottles per lot (cc) per lot £2,400-3,200
US\$3,000-3,900

Mixed Latour 1950-1959

Château Latour

1950

Slightly corroded, vintage branded, capsule. Vintage branded cork visible. Bin-soiled label. Level: upper/mid-shoulder (1)

1951

Vintage branded, slightly corroded capsule. Original vintage branded cork visible. Slightly bin-soiled label, slightly nicked. Level: top-shoulder (1)

1952

Slightly corroded, vintage branded, capsule. Original cork. Badly bin-soiled label, badly damaged. Legible. Level: top-shoulder (1)

1953

Corroded, vintage branded, capsule. Badly stained label. Level: top-shoulder (1)

1954

Slightly corroded, vintage branded, capsule. Pristine label. Level: mid-shoulder (1)

1955

Corroded, vintage branded, capsule. Pristine label. Level: mid-low shoulder (1)

1956

Slightly corroded, vintage branded, capsule. Slightly bin-soiled label. Level: top-shoulder (1)

1957

Vintage branded capsule. Nicolas stamped label. Bin-soiled and slightly damaged label. Level: base of neck (1)

1958

Slightly corroded, vintage branded, capsule. Bin-soiled and pen marked label. Level: base of neck (1)

1959

Slightly corroded, vintage branded, capsule. Pristine label. Level: upper/mid-shoulder (1)

*17 10 bottles per lot (cc) per lot £5,000-7,000
US\$6,100-8,500



Lot 15



Lot 18

Château Latour 1951
Pauillac, 1er cru classé
Vintage branded, corroded capsules. Bin-soiled labels, stained and slightly nicked. Levels: one top-shoulder, one upper-shoulder, six mid/upper-shoulder, two mid-shoulder, one low-shoulder
*18 11 bottles per lot (cc) per lot £5,000-7,000
US\$6,100-8,500

Château Latour 1952
Pauillac, 1er cru classé
Vintage branded capsules, corroded and one damaged. Badly bin-soiled and damaged labels. Levels: four top-shoulder, one upper-shoulder, one mid-shoulder
*19 6 bottles per lot (cc) per lot £3,200-4,200
US\$3,900-5,100

Château Latour 1953
Pauillac, 1er cru classé
Ex lot 860 from Christie's Clarence Dillon cellar Dec 1979. Very slightly corroded capsules, one slightly damaged. Badly bin-soiled labels, stained and one scuffed. Levels: one upper-shoulder, one mid/low-shoulder
*20 2 magnums per lot (cc) per lot £4,200-5,500
US\$5,100-6,700

Château Latour 1954
Pauillac, 1er cru classé
Five vintage branded capsules, one nicked. Two Latour branded capsules indicating later release. Bin-soiled and damaged labels. Levels: three top-shoulder, one mid/upper-shoulder, two mid-shoulder, one mid/low-shoulder
*21 7 bottles per lot (cc) per lot £3,200-4,200
US\$3,900-5,100



Lot 20



Lot 22

Château Latour 1955
Pauillac, 1er cru classé
Vintage branded slightly corroded capsules. Slightly bin-soiled labels. Levels: three base of neck, one top-shoulder, one mid-shoulder, three mid/low-shoulder and three low-shoulder
*22 11 bottles per lot (cc) per lot £8,500-12,000
US\$11,000-15,000

Mixed Latour 1955-1957 Half-Bottles
Château Latour
1955
Vintage branded slightly corroded capsules. Slightly bin-soiled labels. Levels: one top-shoulder and two upper-shoulder
half-bottles (3)
1957
Vintage branded capsules. Bin-soiled and creased labels. Levels: one base of neck and one top-shoulder
half-bottles (2)
*23 5 half-bottles per lot (cc) per lot £1,500-2,000
US\$1,900-2,400

Mixed Latour 1960-1969
Château Latour
1960
Scuffed, vintage branded, capsule. Original cork. Pristine label. Level: upper/mid-shoulder (1)
1961
Believed later release capsule, scuffed. Pristine label. UK import slip label. Level: top-shoulder (1)
1962
Corroded capsule. Pristine label. Level: upper/mid-shoulder (1)
1963
Corroded capsule. Slightly bin-soiled label. Level: mid-shoulder (1)
1964
Scuffed capsule. Pristine label. Level: upper/mid-shoulder (1)
1965
Slightly bin-soiled label. Level: top-shoulder (1)
1966
Slightly bin-soiled label. Level: upper/mid-shoulder (1)
1967
Scuffed capsule. Slightly bin-soiled label. Level: top-shoulder (1)
1968
Pristine label. Level: top-shoulder (1)
1969
Good appearance. Level: upper-shoulder (1)
*24 10 bottles per lot (cc) per lot £7,000-9,000
US\$8,500-11,000



Lot 26

Château Latour 1960
Pauillac, 1er cru classé
Vintage branded, corroded capsules. Bin-soiled labels, one nicked. Levels: one top-shoulder, seven upper-shoulder, two mid-shoulder
*25 10 bottles per lot (cc) per lot £4,200-5,500
US\$5,100-6,700

Château Latour 1961
Pauillac, 1er cru classé
Corroded capsules, one damaged. Mahler Besse slip labels. Bin-soiled labels, slightly wrinkled. Levels: one top-shoulder, two upper-shoulder, six mid-shoulder, one mid/low-shoulder, two low-shoulder
*26 12 bottles per lot (cc) per lot £42,000-55,000
US\$51,000-67,000



Lot 27

Château Latour 1961

Pauillac, 1er cru classé

Very slightly corroded capsules. Two slightly bin-soiled labels, one very slightly damaged. Levels: one top-shoulder, one upper-shoulder, one mid-shoulder

*27 3 magnums per lot (cc) *per lot* £32,000-42,000
US\$40,000-52,000

Mixed Latour 1962 & 1965

Château Latour

1962

One corroded capsule. Slightly bin-soiled labels. Levels: two upper-shoulder, one low-shoulder (3)

1965

One corroded capsule, five cut capsules. Bin-soiled and glue striped labels. Levels: one top-shoulder, two upper/mid-shoulder, one mid-shoulder, one low-shoulder (5)

*28 8 bottles per lot (cc) *per lot* £3,500-4,500
US\$4,300-5,400

Mixed Latour 1962-1972

Château Latour

1962

Slightly corroded capsules, one slightly damaged, one damaged and cut. Slightly bin-soiled labels, two very slightly damaged. Levels: upper-shoulder magnums (3)

1972

One slightly damaged capsule, two very slightly depressed corks. Slightly bin-soiled labels. Levels: two base of neck, one upper-shoulder magnums (3)

*29 6 magnums per lot (cc) *per lot* £5,500-7,500
US\$6,700-9,100

Mixed Latour 1963-1973

Château Latour

1963

Corroded capsules. Pristine labels. Levels: one base of neck, one top-shoulder (2)

1972

One slightly damaged capsule. Excellent appearance. Levels: three base of neck, three top-shoulder (6)

1973

One slightly damaged capsule. Excellent appearance. Levels: top-shoulder (4)

*30 12 bottles per lot (cc) *per lot* £3,200-4,200
US\$3,900-5,100

Château Latour 1963

Pauillac, 1er cru classé

In original tissues. Scuffed capsules, three corroded, one damaged. Slightly bin-soiled labels, two tissue stained, one stained. Levels: five top-shoulder, nine upper-shoulder, eight mid-shoulder, two low-shoulder

*31 24 half-bottles per lot (owc) *per lot* £5,000-7,000
US\$6,100-8,500

Château Latour 1964

Pauillac, 1er cru classé

Slightly corroded capsules, one cut. Five slightly bin-soiled labels, four bin-soiled. Levels: one base of neck, one top-shoulder, two upper-shoulder, three mid-shoulder, two mid/low-shoulder

*32 9 bottles per lot (cc) *per lot* £3,800-4,800
US\$4,700-5,800

Château Latour 1966

Pauillac, 1er cru classé

Corroded capsules, slightly damaged. Bin-soiled and glue striped labels. Levels: two base of neck, four top-shoulder, one mid-shoulder, two mid/low-shoulder

*33 9 bottles per lot (cc) *per lot* £4,800-6,500
US\$5,900-7,900

Château Latour 1967

Pauillac, 1er cru classé

Original tissues. Three loose capsules. Slightly scuffed capsules. One raised cork. Levels: three base of neck and nine top-shoulder
Tasting note: Refined, deep dark fruits. At first still reserved. Fine floral notes. Good texture and lively expression. Just a touch of maderisation on the mid-palate followed by explosive berry fruit aromas on the after taste. This is very good. March 2023. EV.

*34 12 bottles per lot (owc) *per lot* £3,500-4,500
US\$4,300-5,400

Mixed Latour 1967 & 1968

Château Latour

1967

Three slightly corroded capsules. Slightly bin-soiled labels. Levels: four top-shoulder, one upper-shoulder (5)

1968

Slightly corroded capsules. One glue striped label. Levels: top-shoulder (2)

*35 7 bottles per lot (cc) *per lot* £2,000-2,800
US\$2,500-3,400

Mixed Latour 1968-1969

Château Latour

1968

In original tissues. Excellent appearance. Levels: seven top-shoulder, five upper-shoulder and one mid-shoulder half-bottles (13)

1969

One damaged capsule. One slightly bin-soiled label. One bin-soiled label. Levels: one top-shoulder and one mid/low-shoulder half-bottles (2)

Tasting note for the Latour 1968: A very nice half bottle. Fine nose, a touch of warm fruit followed by good energy on the nose. Fresh vanilla, beetroot, refined currant aroma on the finish. Spicy note from the cask aging still present, yet well integrated. Fine fresh acidity leading to an elegant mid palate. Remarkable 55-year-old half. A glass of refinement, a true Latour in an elegant setting. Very well aged. August 2023. EV.

*36 15 half-bottles per lot (cc) *per lot* £1,900-2,800
US\$2,400-3,400

Château Latour 1969

Pauillac, 1er cru classé

One corroded capsule. Bin-soiled and glue striped labels. Levels: six base of neck, two top-shoulder, one upper-shoulder

*37 9 bottles per lot (cc) *per lot* £2,200-3,000
US\$2,700-3,600

Mixed Latour 1970-1979

Château Latour

1970

Excellent appearance. Level: mid-shoulder (1)

1971

Excellent appearance. Level: base of neck (1)

1972

Excellent appearance. Level: base of neck (1)

1973

Excellent appearance. Level: top-shoulder (1)

1974

Excellent appearance. Level: base of neck (1)

1975

Scuffed capsule. Slightly bin-soiled label. Level: top-shoulder (1)

1976

Slightly bin-soiled label. Level: top-shoulder (1)

1977

Slightly bin-soiled label. Level: upper-shoulder (1)

1978

Slightly depressed cork. Excellent appearance. Level: base of neck (1)

1979

Slightly bin-soiled label. Level: top-shoulder (1)

*38 10 bottles per lot (cc) *per lot* £2,600-3,500
US\$3,200-4,200

Château Latour 1970

Pauillac, 1er cru classé

Slightly bin-soiled label. Level: into-neck

*39 1 magnum per lot (cc) *per lot* £800-1,100
US\$970-1,300

Château Latour 1971

Pauillac, 1er cru classé

In original wooden case with no lid. Slightly damaged capsules.

Excellent appearance. Levels: five base of neck and one top-shoulder.

*40 6 bottles per lot (owc) *per lot* £2,000-2,800
US\$2,500-3,400

Mixed Latour 1974-1975

Château Latour

1974

Bin-soiled and glue striped labels. Levels: two base of neck, four top-shoulder and one mid/low-shoulder (7)

1975

Corroded capsules. One scuffed capsule. Bin-soiled labels. Levels: one top-shoulder, one upper-shoulder and one mid/upper-shoulder (3)

*41 10 bottles per lot (cc) *per lot* £2,800-3,800
US\$3,400-4,600

Château Latour 1976

Pauillac, 1er cru classé

Corroded capsules, three loose. Bin-soiled and glue striped labels.

Levels: five base of neck, five top-shoulder

*42 10 bottles per lot (cc) *per lot* £2,600-3,500
US\$3,200-4,200

Château Latour 1977

Pauillac, 1er cru classé

In original tissues. Scuffed capsules. Slightly bin-soiled labels.

Levels: four top-shoulder, five upper-shoulder, one mid-shoulder and one mid/low-shoulder

*43 11 bottles per lot (owc) *per lot* £2,800-3,800
US\$3,400-4,600

Château Latour 1980

Pauillac, 1er cru classé

Scuffed capsules. Glue striped labels. Levels: base of neck or better

*44 12 bottles per lot (owc) *per lot* £2,200-3,000
US\$2,700-3,600



Lot 48

- Mixed Latour 1980-1983**
Château Latour 1980
Scuffed capsule. Bin-soiled and glue striped label. Level: base of neck (1)
- 1981**
Scuffed capsule. Slightly bin-soiled label. Level: top-shoulder (1)
- 1982**
Slightly bin-soiled and creased label. Level: base of neck (1)
- 1983**
Slightly bin-soiled label. Level: base of neck (1)
- *45 4 bottles per lot (cc) per lot £2,200-3,000
US\$2,700-3,700
- Château Latour 1982**
Pauillac, 1er cru classé
Excellent appearance. Levels: ten base of neck, two top-shoulder
- *46 12 bottles per lot (owc) per lot £13,000-18,000
US\$16,000-22,000
- Château Latour 1982**
Pauillac, 1er cru classé
Loose capsules. One damaged capsule. Slightly bin-soiled and creased labels. Levels: three base of neck and one mid/low-shoulder
- *47 4 bottles per lot (cc) per lot £4,500-6,000
US\$5,500-7,300
- Château Latour 1983**
Pauillac, 1er cru classé
In original tissues. Excellent appearance. Levels: top-shoulder
- *48 12 bottles per lot (owc) per lot £4,200-5,500
US\$5,100-6,700
- Château Latour 1983**
Pauillac, 1er cru classé
In original tissues. Excellent appearance. Levels: base of neck
- *49 12 bottles per lot (owc) per lot £4,200-5,500
US\$5,100-6,700
- Château Latour 1983**
Pauillac, 1er cru classé
In original wooden case with no lid. Original tissues. Excellent appearance. Levels: top-shoulder
- *50 10 bottles per lot (owc) per lot £3,500-4,500
US\$4,300-5,400
- Château Latour 1985**
Pauillac, 1er cru classé
Original tissues. Excellent appearance. Levels: base of neck or better
- *51 12 bottles per lot (owc) per lot £4,200-5,500
US\$5,100-6,700
- Château Latour 1985**
Pauillac, 1er cru classé
Excellent appearance. Levels: base of neck or better
- *52 11 bottles per lot (owc) per lot £3,800-4,800
US\$4,700-5,800



Lot 55

- Mixed Latour 1986-1992**
Château Latour 1986
Slightly bin-soiled labels. Levels: into-neck (2)
- 1988**
Levels: into-neck (3)
- 1992**
One slightly damaged capsule. Levels: into-neck (2)
- *53 7 bottles per lot (cc) per lot £1,900-2,800
US\$2,400-3,400
- Château Latour 1989**
Pauillac, 1er cru classé
In original damaged tissues. Levels: base of neck or better
- *54 15 half-bottles per lot (cc) per lot £2,600-3,500
US\$3,200-4,200
- Mixed Forts de Latour 1966-1976**
Les Forts de Latour 1966
One slightly damaged capsule. Slightly bin-soiled and glue-striped labels. Levels: top-shoulder (2)
- 1969**
Damaged capsule. Excellent appearance. Level: upper-shoulder (1)
- 1971**
Loose and slightly damaged capsule. Slightly bin-soiled label. Level: upper-shoulder (1)
- 1976**
Two slightly damaged capsules. Bin-soiled labels. Levels: one top-shoulder, one upper-shoulder and one mid/upper-shoulder (3)
- *55 7 bottles per lot (cc) per lot £800-1,100
US\$980-1,300



Lots 56 & 60



Lot 62

CHATEAU MARGAUX

Mixed Margaux 1925-1969

Château Margaux

1925

Bin-soiled and damaged label. Level: low-shoulder (1)

1964

Corroded and scuffed capsules. One bin-soiled label. One slightly nicked label. Levels: two top-shoulder and one upper-shoulder (3)

1967

Scuffed capsules. Slightly bin-soiled labels. Levels: one top-shoulder and one upper-shoulder (2)

1969

One corroded capsule. Two stained labels. Levels: top-shoulder (4)

*56 10 bottles per lot (cc) per lot £3,200-4,200
US\$4,000-5,200

Château Margaux 1953

Margaux, 1er cru classé

One corroded capsule, one scuffed. Slightly bin-soiled labels, one stained. Levels: one mid-shoulder, one mid/low-shoulder

*57 2 magnums per lot (cc) per lot £8,500-12,000
US\$11,000-15,000

Château Margaux 1959

Margaux, 1er cru classé

Corroded capsules. Four slightly bin-soiled labels, four badly bin-soiled labels. One faded label. Levels: five top-shoulder, four mid-shoulder

*58 9 bottles per lot (cc) per lot £8,000-11,000
US\$9,700-13,000

Mixed Margaux 1960-1961

Château Margaux

1960

Corroded capsules. Bin-soiled labels, one believed later release.

Levels: one mid-shoulder, three low-shoulder (4)

1961

Two corroded capsules. Slightly bin-soiled labels, one stained. Levels:

one mid-shoulder, one mid/low-shoulder, two low-shoulder (4)

*59 8 bottles per lot (cc) per lot £5,500-7,500
US\$6,700-9,100

Château Margaux 1961

Margaux, 1er cru classé

Two corroded capsules. Slightly bin-soiled labels, Nicolas stamped,

one stained. Levels: ten top-shoulder, two upper-shoulder

*60 12 bottles per lot (cc) per lot £12,000-17,000
US\$15,000-21,000

Château Margaux 1981

Margaux, 1er cru classé

Excellent appearance. Levels: base of neck

*61 4 bottles per lot (owc) per lot £700-900
US\$850-1,100

Château Margaux 1982

Margaux, 1er cru classé

Excellent appearance. Levels: three into-neck and nine base of neck

*62 12 bottles per lot (owc) per lot £7,500-10,000
US\$9,100-12,000

Château Margaux 1982

Margaux, 1er cru classé

Scuffed capsules, one corroded. One slightly bin-soiled label. Levels:

three into-neck, three base of neck

*63 6 bottles per lot (cc) per lot £3,500-4,500
US\$4,300-5,400



Dr A Botenga's cellar

Château Margaux 1983

Margaux, 1er cru classé
One slightly bin-soiled label. Levels: six top-shoulder and four upper-shoulder

*64 10 bottles per lot (owc) per lot £3,500-4,500
US\$4,300-5,400

Château Margaux 1983

Margaux, 1er cru classé
One stained label. Excellent appearance. Levels: base of neck

*65 2 bottles per lot (cc) per lot £700-900
US\$850-1,100

Mixed Margaux 1984-1986

Château Margaux 1984
Excellent appearance. Levels: one into-neck and one base of neck (2)

1985
Slightly bin-soiled labels. Levels: two into-neck, two base of neck and one top-shoulder (5)

1986
Slightly scuffed capsules. Slightly bin-soiled labels. Levels: two into-neck and one base of neck (3)

*66 10 bottles per lot (cc) per lot £2,800-3,800
US\$3,500-4,600

Château Margaux 1985

Margaux, 1er cru classé
One slightly raised cork. Pristine labels. Levels: base of neck or better

*67 12 bottles per lot (owc) per lot £3,500-4,500
US\$4,300-5,400

Château Margaux 1985

Margaux, 1er cru classé
Excellent appearance. Two slightly stained labels. Levels: base of neck or better

*68 12 bottles per lot (owc) per lot £3,500-4,500
US\$4,300-5,400

Château Margaux 1989

Margaux, 1er cru classé
Four scuffed capsules. Three pristine labels, nine slightly bin-soiled. Levels: seven into-neck, five base of neck

*69 12 bottles per lot (owc) per lot £4,200-5,500
US\$5,100-6,700

Château Margaux 2005

Margaux, 1er cru classé
12 bottles per lot (owc) per lot £6,000-8,000
US\$7,300-9,700

Pavillon Rouge du Château Margaux 1983

Margaux
In original wooden case with missing lid. Excellent appearance. Levels: top-shoulder

*71 4 bottles per lot (owc) per lot £400-550
US\$490-670



Lot 72

CHATEAU MOUTON-ROTHSCHILD

Château Mouton-Rothschild 1934

Pauillac, 1er cru classé
Corroded and slightly damaged capsules. Bin-soiled labels. Levels: four mid/upper-shoulder, six mid-shoulder and one mid/low-shoulder

*72 11 bottles per lot (cc) per lot £9,500-14,000
US\$12,000-17,000



Lots 79, 85 and 93

Château Mouton-Rothschild 1946

Pauillac, 1er cru classé
Château reserve. Slightly creased label. Level: upper-shoulder

*73 1 magnum per lot (cc) per lot £6,000-8,000
US\$7,300-9,700

Château Mouton-Rothschild 1947

Pauillac, 1er cru classé
Slightly bin-soiled label. Level: mid-shoulder

*74 1 magnum per lot (cc) per lot £5,000-7,000
US\$6,100-8,500

Mixed Mouton 1948-1975

Château Mouton-Rothschild 1948

Reserve du Château. Corroded capsule. Pristine label. Level: low-shoulder half-bottles (1)

1954
Pristine label. Level: mid-shoulder half-bottles (1)

1957
Pristine label. Level: mid-shoulder half-bottles (1)

1975
Slightly glue striped labels. Levels: two top-shoulder, one upper-shoulder, two mid/upper-shoulder, one mid/low-shoulder half-bottles (5)

*75 8 half-bottles per lot (cc) per lot £1,600-2,200
US\$2,000-2,700

Château Mouton-Rothschild 1952

Pauillac, 1er cru classé
Corroded capsules, one with signs of old seepage. Slightly bin-soiled labels, three bin-soiled and damaged. Levels: one top-shoulder, four upper-shoulder, two mid/upper-shoulder, five mid-shoulder

*76 12 bottles per lot (cc) per lot £10,000-15,000
US\$13,000-18,000

Mixed Mouton-Rothschild 1954-1957

Château Mouton-Rothschild 1954

Corroded capsules. Vintage branded corks. Badly bin-soiled and slightly damaged labels. Levels: one low-shoulder and one below low-shoulder (2)

1957
Corroded capsules. Bin-soiled labels. Levels: one top-shoulder and one mid-shoulder (2)

*77 4 bottles per lot (cc) per lot £2,600-3,500
US\$3,200-4,200

Mixed Mouton-Rothschild 1958-1962

Château Mouton-Rothschild 1958

Scuffed capsules. One corroded capsule. Bin-soiled and stained labels. One bottle with remains of label only. Levels: two base of neck, three top-shoulder and one mid/low-shoulder (6)

1960
Corroded capsule. Slightly bin-soiled label. Level: top-shoulder (1)

1962
Slightly bin-soiled and nicked label. Level: mid-shoulder (1)

*78 8 bottles per lot (cc) per lot £5,000-7,000
US\$6,100-8,500

Château Mouton-Rothschild 1959

Pauillac, 1er cru classé
Corroded capsules. Slightly bin-soiled labels, one badly stained. Levels: six top-shoulder, two mid/low-shoulder, three low-shoulder

*79 11 bottles per lot (cc) per lot £28,000-38,000
US\$34,000-46,000

Château Mouton-Rothschild 1959

Pauillac, 1er cru classé
Corroded capsule. Excellent appearance. Level: mid/low-shoulder

*80 1 bottle per lot (cc) per lot £2,600-3,500
US\$3,200-4,200

Château Mouton-Rothschild 1961

Pauillac, 1er cru classé
Three slightly raised corks. Excellent condition. Levels: three top-shoulder, one upper-shoulder, three low-shoulder

*81 7 half-bottles per lot (cc) per lot £5,500-7,500
US\$6,700-9,100

Château Mouton-Rothschild 1961

Pauillac, 1er cru classé
Damaged and corroded capsule. Bin-soiled and loose label. Level: mid/low-shoulder

*82 1 magnum per lot (cc) per lot £3,500-4,500
US\$4,300-5,400



Lot 74



Lot 83

Mixed Mouton-Rothschild 1966-1970

Château Mouton-Rothschild

1966
Corroded capsules. Bin-soiled labels. One stained label. Levels: one mid-shoulder and one mid/low-shoulder (2)

1968
Corroded capsules. Excellent appearance. Levels: one mid-shoulder and one low-shoulder (2)

1970
Corroded capsules. One slightly bin-soiled label. Two damp-stained labels. Levels: one top-shoulder, one upper-shoulder and one mid/upper-shoulder (3)

*83 7 bottles per lot (cc) per lot £1,800-2,600
US\$2,200-3,100

Mixed Mouton-Rothschild 1980-1992

Château Mouton-Rothschild

1980
One scuffed capsule. Excellent appearance. Levels: one base of neck, one top-shoulder (2)

1988
Excellent appearance. Levels: one into-neck, three base of neck (4)

1989
Excellent appearance. Level: base of neck (1)

1990
Excellent appearance. Levels: base of neck or better (2)

1992
Two loose capsules. Excellent appearance. Levels: into-neck (3)

*84 12 bottles per lot (cc) per lot £2,800-3,800
US\$3,400-4,600

Château Mouton-Rothschild 1982

Pauillac, 1er cru classé
Scuffed capsules. Slightly bin-soiled labels. Levels: three base of neck and nine top-shoulder

*85 12 bottles per lot (owc) per lot £9,500-14,000
US\$12,000-17,000

Château Mouton-Rothschild 1982

Pauillac, 1er cru classé
Scuffed capsules. Slightly bin-soiled labels. Two slightly damaged labels. Levels: seven top-shoulder and four upper-shoulder

*86 11 bottles per lot (owc) per lot £8,500-12,000
US\$11,000-15,000

Château Mouton-Rothschild 1983

Pauillac, 1er cru classé
Slightly bin-soiled labels. Levels: five base of neck, six top-shoulder, one upper-shoulder

*87 12 bottles per lot (owc) per lot £3,200-4,200
US\$3,900-5,100

Château Mouton-Rothschild 1983

Pauillac, 1er cru classé
Excellent appearance. Levels: two base of neck and ten top-shoulder

*88 12 bottles per lot (owc) per lot £3,200-4,200
US\$3,900-5,100

Château Mouton-Rothschild 1984

Pauillac, 1er cru classé
Original tissues. Excellent appearance. Levels: top-shoulder or better

*89 12 bottles per lot (owc) per lot £3,200-4,200
US\$3,900-5,100

Château Mouton-Rothschild 1984

Pauillac, 1er cru classé
In original wooden case with no lid. Original tissues. Excellent appearance. Levels: top-shoulder

*90 5 bottles per lot (owc) per lot £1,300-1,800
US\$1,600-2,200



Lot 85

Château Mouton-Rothschild 1985

*Pauillac, 1er cru classé
Original tissues. Good appearance. Two slightly damaged capsules.
Levels: five top-shoulder, four upper-shoulder, two mid/upper-shoulder and one mid-shoulder*

*91 12 bottles per lot (owc) per lot £3,200-4,200
US\$3,900-5,100

Château Mouton-Rothschild 1985

*Pauillac, 1er cru classé
Original tissues. Good appearance. Levels: one base of neck, three top-shoulder, five upper-shoulder, two mid-shoulder and one low-shoulder*

*92 12 bottles per lot (owc) per lot £3,200-4,200
US\$3,900-5,100

Château Mouton-Rothschild 1986

*Pauillac, 1er cru classé
Original tissues. Excellent appearance. Levels: two base of neck, three top-shoulder and three upper-shoulder*

*93 8 bottles per lot (owc) per lot £4,500-6,000
US\$5,500-7,300

Château Mouton-Rothschild 1987

*Pauillac, 1er cru classé
Two slightly bin-soiled labels. Levels: one into-neck, three base of neck, five top-shoulder and two upper-shoulder*

*94 11 bottles per lot (owc) per lot £2,200-3,000
US\$2,700-3,700

Château Mouton-Rothschild 1989

*Pauillac, 1er cru classé
In original wooden case with no lid. Original tissues. Excellent appearance. Levels: five base of neck and seven top-shoulder*

*95 12 bottles per lot (owc) per lot £3,500-4,500
US\$4,300-5,400

Château Mouton-Rothschild 1991

*Pauillac, 1er cru classé
In original tissues*

*96 10 bottles per lot (owc) per lot £2,200-3,000
US\$2,700-3,600

Mixed Mouton-Rothschild 1994-2004

Château Mouton-Rothschild

1994 Good appearance (2)

1995 Good appearance (1)

2003 Good appearance (4)

2004 Good appearance (5)

*97 12 bottles per lot (cc) per lot £3,200-4,200
US\$3,900-5,100

CHATEAU HAUT-BRION

Château Haut-Brion 1920

*Pessac (Graves), 1er cru classé
Corroded and slightly damaged capsule. Bin-soiled, stained and slightly damaged label. Level: mid/low-shoulder*

*98 1 bottle per lot (cc) per lot £850-1,200
US\$1,100-1,500

Château Haut-Brion 1929

*Pessac (Graves), 1er cru classé
Ex-Christie's Dec 1979 C. Dillon sale. Slightly bin-soiled and scuffed label. US import slip. Level: low-shoulder*

*99 1 bottle per lot (cc) per lot £1,900-2,800
US\$2,400-3,400

Château Haut-Brion 1949

*Pessac (Graves), 1er cru classé
Four bottles ex-Christie's Dec 1979 C. Dillon sale. Corroded capsules. Badly bin-soiled and stained labels. Levels: one top-shoulder, three mid/upper-shoulder and one mid-shoulder*

*100 5 bottles per lot (cc) per lot £6,500-8,500
US\$7,900-10,000

Château Haut-Brion 1949

*Pessac (Graves), 1er cru classé
Slightly bin-soiled label. Avery slip label. Level: top-shoulder*

*101 1 half-bottle per lot (cc) per lot £500-700
US\$610-850

Château Haut-Brion 1950

*Pessac (Graves), 1er cru classé
Corroded and slightly damaged capsules. Bin-soiled and stained labels. Levels: five top-shoulder, three upper-shoulder and one mid-shoulder*

*102 9 bottles per lot (cc) per lot £7,000-9,000
US\$8,500-11,000



Lot 101



lot 332



Lot 107

Château Haut-Brion 1952

Pessac (Graves), 1er cru classé

Corroded capsules. Badly bin-soiled and faded labels. Two nicked labels. Levels: one top-shoulder, one upper-shoulder and two mid-shoulder

| | | | |
|------|------------------------|---------|-----------------|
| *103 | 4 bottles per lot (cc) | per lot | £4,200-5,500 |
| | | | US\$5,100-6,700 |

Château Haut-Brion 1953

Pessac (Graves), 1er cru classé

Corroded capsules. Bin-soiled labels. Levels: one top-shoulder, one mid/low-shoulder and one low-shoulder

| | | | |
|------|------------------------|---------|-----------------|
| *104 | 3 bottles per lot (cc) | per lot | £3,200-4,200 |
| | | | US\$3,900-5,100 |

Château Haut-Brion 1955

Pessac (Graves), 1er cru classé

Slightly corroded capsules. Bin-soiled labels. Levels: two top-shoulder and one mid/low-shoulder

| | | | |
|------|-----------------------------|---------|-----------------|
| *105 | 3 half-bottles per lot (cc) | per lot | £1,300-1,800 |
| | | | US\$1,600-2,200 |

Mixed Haut-Brion 1960-1969**Château Haut-Brion****1960**

Slightly corroded capsules. Bin-soiled labels. Levels: one 3.5cm and one 4cm (2)

1969

Corroded capsules. One slightly damaged capsule. Bin-soiled labels. Levels: one 3.5cm and one 5.5cm (2)

| | | | |
|------|------------------------|---------|-----------------|
| *106 | 4 bottles per lot (cc) | per lot | £1,200-1,700 |
| | | | US\$1,500-2,100 |

Château Haut-Brion 1961

Pessac (Graves), 1er cru classé

Slightly corroded capsules. Slightly bin-soiled labels, two nicked.

Levels: five 3cm, four 3.5cm, two 4.5cm

| | | | |
|------|------------------------------|---------|-------------------|
| *107 | 11 half-bottles per lot (cc) | per lot | £8,500-12,000 |
| | | | US\$11,000-15,000 |

Château Haut-Brion 1966

Pessac (Graves), 1er cru classé

Two corroded capsules. Two depressed corks. Bin-soiled labels.

Levels: one 4cm, three 5cm, two 5.5cm, five 6cm, one 7cms

| | | | |
|------|--------------------------|---------|-----------------|
| *108 | 12 bottles per lot (owc) | per lot | £3,200-4,200 |
| | | | US\$3,900-5,100 |

Château Haut-Brion 1967

Pessac (Graves), 1er cru classé

One depressed cork. Bin-soiled labels. Levels: three 3cm, three 3.5cm, two 4.5cm, one 5.5cm and one 7cm

| | | | |
|------|--------------------------|---------|-----------------|
| *109 | 10 bottles per lot (owc) | per lot | £1,700-2,400 |
| | | | US\$2,100-2,900 |

Mixed Haut-Brion 1972-1973**Château Haut-Brion****1972**

Slightly corroded capsules. Slightly bin-soiled labels. One slightly damaged label. Levels: one 3cm and one 6cm (2)

1973

Slightly corroded capsules. One slightly depressed cork. Bin-soiled labels. One 2.5cm and one 3cm (2)

| | | | |
|------|------------------------|---------|-------------|
| *110 | 4 bottles per lot (cc) | per lot | £550-750 |
| | | | US\$670-910 |

Mixed Haut-Brion 1974-2001**Château Haut-Brion****1974**

Slightly corroded capsule. Bin-soiled label. Level: 3cm (1)

1976

Slightly corroded capsules, one slightly damaged. Bin-soiled labels, one slightly damaged. Levels: four 2cm, one 2.5cm (5)

1978

Bin-soiled label, slightly damaged. Level: 2cm (1)

2001

Good appearance (2)

| | | | |
|------|------------------------|---------|-----------------|
| *111 | 9 bottles per lot (cc) | per lot | £1,900-2,800 |
| | | | US\$2,400-3,400 |

CHATEAU COS D'ESTOURNEL**Château Cos d'Estournel 1961**

Saint-Estéphe, 2ème cru classé

Two corroded capsules. Slightly bin-soiled labels. Levels: one mid/low-shoulder, five low-shoulder

| | | | |
|------|------------------------|---------|-----------------|
| *115 | 6 bottles per lot (cc) | per lot | £2,400-3,200 |
| | | | US\$3,000-3,900 |

Mixed Cos d'Estournel 1962-1967**Château Cos d'Estournel****1962**

Corroded capsule. Good appearance. Level: upper-shoulder (1)

1963

Slightly damaged capsule. Slightly bin-soiled and creased label. Level: mid/upper-shoulder (1)

1964

One scuffed capsule. One corroded capsule. Slightly bin-soiled labels. Levels: one into-neck, one upper-shoulder, one mid/upper-shoulder and one mid-shoulder (4)

1967

Slightly corroded capsules. Slightly bin-soiled labels. Levels: two top-shoulder and one mid-shoulder (3)

| | | | |
|------|------------------------|---------|-----------------|
| *116 | 9 bottles per lot (cc) | per lot | £850-1,200 |
| | | | US\$1,100-1,500 |

Mixed Cos d'Estournel 1966-1973**Château Cos d'Estournel****1966**

Corroded and slightly damaged capsules. One bottle with signs of old seepage. Slightly bin-soiled labels. Levels: one upper-shoulder, one mid-shoulder and two mid/low-shoulder (4)

1969

One damaged capsule. Slightly bin-soiled labels. Levels: one top-shoulder and one upper-shoulder (2)

1973

Two corroded capsules. One damaged capsule. Two slightly bin-soiled labels. Levels: one base of neck and four top-shoulder (5)

| | | | |
|------|-------------------------|---------|-----------------|
| *117 | 11 bottles per lot (cc) | per lot | £1,000-1,500 |
| | | | US\$1,300-1,800 |

Château Cos d'Estournel 1970

Saint-Estéphe, 2ème cru classé

In original wooden case with no lid. Scuffed capsules. One damaged capsule. Excellent appearance. Levels: seven top-shoulder, two upper-shoulder and one mid/upper-shoulder

| | | | |
|------|--------------------------|---------|---------------|
| *118 | 10 bottles per lot (owc) | per lot | £800-1,100 |
| | | | US\$970-1,300 |

Mixed Cos d'Estournel 1975 & 1987**Château Cos d'Estournel****1975**

One slightly damaged capsule. One creased label. Levels: three base of neck, one top-shoulder (4)

1987

Excellent appearance. Levels: into-neck (2)

| | | | |
|------|------------------------|---------|-------------|
| *119 | 6 bottles per lot (cc) | per lot | £600-800 |
| | | | US\$730-970 |

Mixed Cos d'Estournel 1982 and 1989**Château Cos d'Estournel****1982**

Slightly damaged capsules. Levels: into-neck (5)

1989

Slightly bin-soiled labels. Levels: bin-soiled or better halves (8)

| | | | |
|------|---|---------|-----------------|
| *120 | 5 bottles and 8 half-bottles per lot (cc) | per lot | £1,600-2,200 |
| | | | US\$2,000-2,700 |



Lot 112

Château Haut-Brion 1975

Pessac (Graves), 1er cru classé

Corroded and damaged capsules. Slightly bin-soiled labels. Three slightly damaged labels. One damaged label. Levels: seven 2cm, one 2.5cm, one 3cm and one 4cm

| | | | |
|------|-------------------------|---------|-----------------|
| *112 | 10 bottles per lot (cc) | per lot | £2,600-3,500 |
| | | | US\$3,200-4,200 |

Château Haut-Brion 1979

Pessac (Graves), 1er cru classé

Scuffed capsules. Bin-soiled and damaged labels. Levels: three 2.5cm, five 3cm, three 4cm, one 5cm

| | | | |
|------|--------------------------|---------|-----------------|
| *113 | 12 bottles per lot (owc) | per lot | £2,000-2,800 |
| | | | US\$2,500-3,400 |

Château Haut-Brion 1989

Pessac (Graves), 1er cru classé

One slightly damaged capsule. One slightly marked label. Levels: 1.5cm or better

| | | | |
|------|------------------------|---------|------------------|
| *114 | 5 bottles per lot (cc) | per lot | £8,000-11,000 |
| | | | US\$9,700-13,000 |



Lot 122

Château Cos d'Estournel 1986

Saint-Estéphe, 2ème cru classé

Two damaged capsules. Excellent appearance. Levels: ten into-neck and two base of neck

*121 12 bottles per lot (owc) per lot £1,800-2,600
US\$2,200-3,100

CHATEAU DUCRU-BEAUCAILLOU

Mixed Ducru-Beaucaillou 1933-1966

Château Ducru-Beaucaillou

1933

Slightly bin-soiled label. Level: top-shoulder (1)

1945

Dutch bottled. One damaged capsule. Bin-soiled labels. Levels: one mid-shoulder and one low-shoulder (2)

1947

Damaged capsule. Bin-soiled label. Level: low-shoulder (1)

1966

Scuffed capsules. Three corroded capsules. One depressed cork. Slightly bin-soiled labels. Levels: five top-shoulder, one mid/upper-shoulder and one mid/low-shoulder (7)

*122 11 bottles per lot (cc) per lot £1,900-2,800
US\$2,400-3,400



Lot 123

Château Ducru-Beaucaillou 1945

Saint-Julien, 2ème cru classé

Dutch bottled. One corroded capsule. Two badly corroded capsules. One raised cork. Bin-soiled labels. Levels: one into-neck, three top-shoulder, one low-shoulder and one below low-shoulder

*123 6 bottles per lot (cc) per lot £1,300-1,800
US\$1,600-2,200

Mixed Ducru-Beaucaillou 1952-1959

Château Ducru-Beaucaillou

1952

Dutch bottled. Slightly corroded capsules. One depressed cork. Slightly bin-soiled labels. Levels: three upper-shoulder and two mid-shoulder (5)

1953

Scuffed capsule. Slightly bin-soiled label. Level: mid/low-shoulder (1)

1957

Corroded capsules. Two bottles with signs of old seepage. Bin-soiled labels. Levels: upper-shoulder (3)

1959

Dutch bottled by Walraven&Sax. One damaged capsule. Bin-soiled and stained labels. Levels: one mid-shoulder and two low-shoulder (3)

*124 12 bottles per lot (cc) per lot £2,200-3,000
US\$2,700-3,600



Lot 126

Château Ducru-Beaucaillou 1961

Saint-Julien, 2ème cru classé

Scuffed capsules. One corroded capsule. One bottle with signs of old seepage. Slightly bin-soiled labels. Two slightly damaged labels. Levels: three mid/upper-shoulder, four mid-shoulder, four low-shoulder and one below low-shoulder

*125 12 bottles per lot (owc) per lot £4,200-5,500
US\$5,100-6,700

Château Ducru-Beaucaillou 1961

Saint-Julien, 2ème cru classé

Scuffed capsules. Levels: three top-shoulder, six upper-shoulder, four mid-shoulder

*126 13 half-bottles per lot (cc) per lot £3,000-4,000
US\$3,700-4,800

Mixed Ducru-Beaucaillou 1982-1985

Château Ducru-Beaucaillou

1982

One slightly damaged capsule. Excellent appearance. Levels: into-neck (2)

1983

Two slightly damaged capsules. Excellent appearance. Levels: base of neck or better half-bottles (3)

1984

Excellent appearance. Levels: into-neck (2)

Excellent appearance. Levels: into-neck half-bottles (4)

1985

Excellent appearance. Levels: into-neck (2)

*127 6 bottles and 7 half-bottles per lot (cc) per lot £1,100-1,600
US\$1,400-2,000

Château Ducru-Beaucaillou 1983

Saint-Julien, 2ème cru classé

Excellent appearance. Levels: into-neck

*128 12 bottles per lot (owc) per lot £850-1,200
US\$1,100-1,500

Château Ducru-Beaucaillou 1983

Saint-Julien, 2ème cru classé

Excellent appearance. Levels: into-neck

*129 12 bottles per lot (owc) per lot £850-1,200
US\$1,100-1,500

Château Ducru-Beaucaillou 1985

Saint-Julien, 2ème cru classé

Excellent appearance. Levels: nine into-neck, three base of neck

*130 12 bottles per lot (owc) per lot £1,300-1,800
US\$1,600-2,200

Mixed Ducru-Beaucaillou 1986-1987

Château Ducru-Beaucaillou

1986

One slightly damaged capsule. Excellent appearance. Levels: two into-neck and two base of neck (4)

1987

Levels: base of neck (4)

*131 8 bottles per lot (cc) per lot £750-1,000
US\$910-1,200

Château Ducru-Beaucaillou 1989

Saint-Julien, 2ème cru classé

Slightly damaged capsules. Slightly bin-soiled labels. Levels: base of neck or better

*132 18 half-bottles per lot (cc) per lot £1,100-1,600
US\$1,400-1,900



Lot 133

CHATEAU GRUAUD-LAROSE

An impressive range, back to 1918 with 12 bottles of the legendary 1961. All bought directly from Cordier.

Mixed Gruaud-Larose 1918-1959

Château Gruaud-Larose 1918

Corroded and slightly damaged capsule. Bin-soiled label. Level: top-shoulder (1)

1959

Four bottles ex-Christie's Oct 1983 sale. Corroded and slightly damaged capsules. One badly corroded capsule. Badly bin-soiled and faded labels. Levels: five mid-shoulder and one mid/low-shoulder (6)

*133 7 bottles per lot (cc) per lot £2,400-3,200
US\$3,000-3,900

Château Gruaud-Larose 1961

Saint-Julien, 2ème cru classé
Corroded capsules. Two badly corroded capsules. One bottle with signs of old seepage. Bin-soiled labels. One faded label. Levels: one 4cm, three 4.5cm, two 5cm, one 6.5 cm, one 7cm, three 7.5cm and one 8.5cm

*134 12 bottles per lot (cc) per lot £8,500-12,000
US\$11,000-15,000

Mixed Gruaud-Larose 1961-1967

Château Gruaud-Larose 1961

Corroded capsule. Slightly bin-soiled label. Level: 6cm (1)

1962

Corroded capsules, one damaged, one badly corroded. Bin-soiled and fading labels. Levels: one 3.5cm, one 4cm, one 7cm (3)

1966

Corroded capsules, three damaged, one with signs of seepage. Bin-soiled labels. Levels: one 3cm, two 4cm, two 4.5cm, one 6.5cm (6)

1967

Corroded and damaged capsules. Bin-soiled labels. Levels: one 3cm, one 3.5cm (2)

*135 12 bottles per lot (cc) per lot £2,000-2,800
US\$2,500-3,400

Mixed Gruaud-Larose 1976-1989

Château Gruaud-Larose 1976

Two corroded capsules. Badly bin-soiled labels. Levels: three 3cm, two 3.5cm and one 9cm (6)

1986

Excellent appearance. Levels: base of neck (2)

1989

Level: upper-shoulder (1)

*136 9 bottles per lot (cc) per lot £600-800
US\$730-970

Château Gruaud-Larose 1981

Saint-Julien, 2ème cru classé
Six loose capsules. Levels: base of neck or better

*137 12 bottles per lot (cn) per lot £800-1,100
US\$970-1,300

Château Gruaud-Larose 1981

Saint-Julien, 2ème cru classé
Two damaged capsules. Slightly bin-soiled labels. One badly damaged and bin-soiled label. Levels: one into-neck and two base of neck

*138 3 magnums per lot (cc) per lot £350-450
US\$430-540

Château Gruaud-Larose 1982

Saint-Julien, 2ème cru classé
Creased and slightly damaged capsules. Slightly bin-soiled labels. Levels: base of neck or better

*139 12 bottles per lot (cc) per lot £3,200-4,200
US\$3,900-5,100

Château Gruaud-Larose 1982

Saint-Julien, 2ème cru classé
Creased, slightly damaged capsules. Slightly bin-soiled labels. Levels: base of neck

*140 12 bottles per lot (cc) per lot £3,200-4,200
US\$3,900-5,100

Château Gruaud-Larose 1982

Saint-Julien, 2ème cru classé
Creased, slightly damaged capsules. Slightly bin-soiled labels, four slightly damaged. Levels: eight base of neck, four top-shoulder

*141 12 bottles per lot (cc) per lot £3,200-4,200
US\$3,900-5,100



Lot 144

Château Gruaud-Larose 1982

Saint-Julien, 2ème cru classé
Pristine labels. Levels: top-shoulder

*142 24 half-bottles per lot (oc) per lot £3,000-4,000
US\$3,700-4,800

Château Gruaud-Larose 1982

Saint-Julien, 2ème cru classé
Pristine labels. Levels: top-shoulder

*143 24 half-bottles per lot (oc) per lot £3,000-4,000
US\$3,700-4,800

Château Gruaud-Larose 1982

Saint-Julien, 2ème cru classé
Scuffed capsules. Bin-soiled labels, slightly damaged. Levels: base of neck or better

*144 6 magnums per lot (cc) per lot £4,200-5,500
US\$5,100-6,700

Château Gruaud-Larose 1982

Saint-Julien, 2ème cru classé
Scuffed capsules. Bin-soiled labels, slightly damaged. Levels: base of neck or better

*145 6 magnums per lot (cc) per lot £4,200-5,500
US\$5,100-6,700

Château Gruaud-Larose 1982

Saint-Julien, 2ème cru classé
Scuffed capsules. Bin-soiled and slightly damaged labels. Levels: base of neck or better

*146 6 magnums per lot (cc) per lot £4,200-5,500
US\$5,100-6,700

Mixed Gruaud-Larose 1981 & 1982

Château Gruaud-Larose 1981

Scuffed capsule. Bin-soiled label, slightly damaged. Level: top-shoulder magnum (1)

1982

Scuffed capsules. Bin-soiled labels, slightly damaged. Levels: top-shoulder magnums (5)

*147 6 magnums per lot (cc) per lot £3,500-4,500
US\$4,300-5,400

Château Gruaud-Larose 1982

Saint-Julien, 2ème cru classé
Corroded capsule, slightly damaged. Slightly bin-soiled label. Level: into-neck

*148 1 jeroboam per lot (cc) per lot £2,000-2,800
US\$2,500-3,400

Château Gruaud-Larose 1988

Saint-Julien, 2ème cru classé
Excellent appearance. Levels: three top-shoulder, six upper-shoulder and three mid/upper-shoulder

*149 12 bottles per lot (owc) per lot £600-800
US\$730-970

Château Gruaud-Larose 1988

Saint-Julien, 2ème cru classé
Excellent appearance. Levels: top-shoulder

*150 12 bottles per lot (owc) per lot £600-800
US\$730-970

Château Gruaud-Larose 1988

Saint-Julien, 2ème cru classé
Damaged capsules. Bin-soiled labels, two stained. Levels: nine top-shoulder, three upper-shoulder, twelve mid/upper-shoulder

*151 24 half-bottles per lot (cc) per lot £600-800
US\$730-970

Château Gruaud-Larose 1988

Saint-Julien, 2ème cru classé
Corroded capsules. Slightly bin-soiled labels. Levels: mid-shoulder

*152 11 half-bottles per lot (cc) per lot £300-400
US\$370-480

Château Gruaud-Larose 1988*Saint-Julien, 2ème cru classé**Scuffed, damaged caps. Bin-soiled labels. Levels: two top-shoulder, two upper-shoulder**153 4 magnums per lot (cc) *per lot* £500-700
US\$610-850**Château Gruaud-Larose 1989***Saint-Julien, 2ème cru classé**Levels: seven into-neck and five base of neck**154 12 bottles per lot (owc) *per lot* £950-1,400
US\$1,200-1,700**Château Gruaud-Larose 1989***Saint-Julien, 2ème cru classé**Levels: six base of neck, one top-shoulder, one upper-shoulder and two mid/upper-shoulder**155 10 bottles per lot (owc) *per lot* £800-1,100
US\$970-1,300**Château Gruaud-Larose 1990***Saint-Julien, 2ème cru classé**One nicked label. Excellent appearance. Levels: four base of neck and six top-shoulder**156 10 bottles per lot (owc) *per lot* £1,000-1,500
US\$1,300-1,800**Château Gruaud-Larose 1990***Saint-Julien, 2ème cru classé**Levels: into-neck**157 12 half-bottles per lot (cc) *per lot* £600-800
US\$730-970**Château Gruaud-Larose 2009***Saint-Julien, 2ème cru classé**158 2 bottles per lot (cc) *per lot* £150-200
US\$190-240**CHATEAU LEOVILLE-BARTON****Mixed Léoville-Barton 1937-1961****Château Léoville-Barton****1937***Corroded capsule. Bin-soiled label. Level: mid-shoulder* (1)**1961***Corroded capsules. Slightly bin-soiled and marked labels. One bin-soiled label. One stained label. Levels: one into-neck, two base of neck, two top-shoulder, two upper-shoulder and one mid-shoulder* (8)*159 9 bottles per lot (cc) *per lot* £2,200-3,000
US\$2,800-3,700**Mixed Léoville-Barton 1961-1989****Château Léoville-Barton****1961***Corroded and slightly damaged capsule. Slightly bin-soiled and pen-marked label. Level: mid-shoulder* magnum (1)**1989***Excellent appearance. Levels: into-neck* (3)*160 1 magnum and 3 bottles per lot (cc) *per lot* £800-1,100
US\$970-1,300**Château Léoville-Barton 1985***Saint-Julien, 2ème cru classé**Three slightly damaged capsules. Two slightly damaged labels.**Levels: top-shoulder**161 12 bottles per lot (owc) *per lot* £800-1,100
US\$970-1,300**Château Léoville-Barton 1989***Saint-Julien, 2ème cru classé**Damaged capsules. Levels: base of neck or better**162 12 half-bottles per lot (cc) *per lot* £400-550
US\$490-670**Château Léoville-Barton 1990***Saint-Julien, 2ème cru classé**Slightly bin-soiled labels. Levels: base of neck**163 24 half-bottles per lot (cc) *per lot* £1,600-2,200
US\$2,000-2,700**Mixed Leoville-Barton & Phélan Ségur****Château Léoville-Barton 1990***Slightly bin-soiled labels. Levels: base of neck* halves (6)**Château Phélan Ségur 1990***Slightly bin-soiled labels. Levels: base of neck* halves (6)*164 12 half-bottles per lot (cc) *per lot* £550-750
US\$670-910**CHATEAU LEOVILLE-LAS-CASES****Mixed Léoville-Las-Cases 1920-1947****Château Léoville-Las-Cases****1920***Négociant bottled. Corroded capsules. Bin-soiled labels. Levels: one mid/low-shoulder and two low-shoulder* (3)**1929***Négociant bottled. Damaged wax capsule. Badly bin-soiled and damaged label. Level: low-shoulder* (1)**1947***Ex-Christie's October 1983 sale. Corroded capsule. Bin-soiled label. Level: mid/upper-shoulder* (1)*165 5 bottles per lot (cc) *per lot* £1,300-1,800
US\$1,700-2,200**Château Léoville-Las-Cases 1924***Saint-Julien, 2ème cru classé**Bordeaux bottled by Mahler-Besse. Scuffed capsule. Bin-soiled**label. Level: mid-shoulder**166 1 bottle per lot (cc) *per lot* £500-700
US\$610-850**Château Léoville-Las-Cases 1966***Saint-Julien, 2ème cru classé**Scuffed capsules, two corroded. Slightly bin-soiled labels, two stained and two nicked. Levels: one into-neck, four base of neck, five top-shoulder, one upper-shoulder, one mid-shoulder**167 12 bottles per lot (cc) *per lot* £1,700-2,400
US\$2,100-2,900**Château Léoville-Las-Cases 1978***Saint-Julien, 2ème cru classé**Scuffed capsules. Excellent appearance. Levels: five top-shoulder and seven upper-shoulder**168 12 bottles per lot (owc) *per lot* £1,100-1,600
US\$1,400-1,900**Château Léoville-Las-Cases 1978***Saint-Julien, 2ème cru classé**Scuffed and slightly corroded capsules. Two damaged capsules.**Levels: five upper-shoulder and seven mid/upper-shoulder**169 12 bottles per lot (owc) *per lot* £1,100-1,600
US\$1,400-1,900**Château Léoville-Las-Cases 1978***Saint-Julien, 2ème cru classé**Scuffed capsules. Two corroded capsules. One damaged capsule.**Levels: two mid/upper-shoulder and six mid-shoulder**170 8 bottles per lot (owc) *per lot* £750-1,000
US\$910-1,200**Château Léoville-Las-Cases 1983***Saint-Julien, 2ème cru classé**Excellent appearance. Levels: eleven base of neck and one top-shoulder**171 12 bottles per lot (owc) *per lot* £1,300-1,800
US\$1,600-2,200**Château Léoville-Las-Cases 1983***Saint-Julien, 2ème cru classé**Scuffed capsules. One slightly damaged capsule. Levels: four base**of neck and three top-shoulder**172 7 bottles per lot (cc) *per lot* £800-1,100
US\$970-1,300**Château Léoville-Las-Cases 1985***Saint-Julien, 2ème cru classé**Scuffed capsules. Two slightly damaged capsules. One nicked label.**Levels: five into-neck, two base of neck and one top-shoulder**173 8 bottles per lot (cc) *per lot* £1,400-1,900
US\$1,700-2,300**Château Léoville-Las-Cases 1988***Saint-Julien, 2ème cru classé**Scuffed capsules. Excellent appearance. Levels: five base of neck**and seven top-shoulder**174 12 bottles per lot (owc) *per lot* £1,500-2,000
US\$1,900-2,400**Château Léoville-Las-Cases 1988***Saint-Julien, 2ème cru classé**Excellent appearance. Scuffed capsules. Levels: top-shoulder or**better**175 12 bottles per lot (owc) *per lot* £1,500-2,000
US\$1,900-2,400**Château Léoville-Las-Cases 1998***Saint-Julien, 2ème cru classé**In original wooden case with no lid. Damp-stained labels**176 10 bottles per lot (owc) *per lot* £1,200-1,700
US\$1,500-2,100

Lot 177

Château Léoville-Las-Cases 1999*Saint-Julien, 2ème cru classé**In original wooden case with no lid**177 6 bottles per lot (owc) *per lot* £600-800
US\$730-970**Château Léoville-Las-Cases 2004***Saint-Julien, 2ème cru classé**178 3 bottles per lot (cc) *per lot* £260-350
US\$320-420**Mixed Léoville-Las Cases and Clos du Marquis 1990****Château Léoville-Las Cases 1990***Slightly bin-soiled labels. Levels: base of neck or better*

half-bottles (12)

Clos du Marquis 1990*Slightly bin-soiled labels. Levels: nine base of neck, three top-**shoulder* half-bottles (12)*179 24 half-bottles per lot (cc) *per lot* £1,800-2,600
US\$2,200-3,100



Lot 182

CHATEAU MONTROSE

Mixed Montrose 1928-1957

Château Montrose

1928

Corroded capsules. Bin-soiled and nicked labels. Levels: top-shoulder (3)

1937

Corroded capsule. Remains of original label only. Hand written slip label. Level: into-neck (1)

1950

One corroded and slightly damaged capsule. Bin-soiled and scuffed labels. Levels: one mid/low-shoulder and one low-shoulder (2)

1953

Scuffed capsule. Slightly stained label. Level: base of neck half-bottle (1)

1955

Dutch bottled by Mahler-Besse. Bin-soiled and stained labels. Levels: top-shoulder (3)

1957

Damaged capsules. Remains of labels only. Levels: one top-shoulder and one upper-shoulder (2)

*180 11 bottles and 1 half-bottle per lot (cc) per lot £5,000-7,000
US\$6,200-8,600

Mixed Montrose 1958-1964

Château Montrose

1958

Corroded capsule. Stained and nicked label. Level: low-shoulder (1)

1959

Three slightly bin-soiled labels with Lichine strips. One bin-soiled label. Levels: two top-shoulder and two upper-shoulder (4)

1964

Damaged capsules. Two depressed corks. Bin-soiled labels. Mahler-Besse slip labels. Levels: one upper-shoulder, one mid-shoulder and one mid/low-shoulder (3)

*181 8 bottles per lot (cc) per lot £2,600-3,500
US\$3,200-4,200

Château Montrose 1961

Saint-Estéphe, 2ème cru classé

Scuffed capsules. Slightly bin-soiled labels with remains of tissue attached. Levels: three mid/upper-shoulder, four mid-shoulder, three low-shoulder

*182 10 bottles per lot (owc) per lot £5,000-7,000
US\$6,100-8,500

Château Montrose 1962

Saint-Estéphe, 2ème cru classé

Six bottles English bottled by Justerini & Brooks. Corroded capsules, three damaged. Bin-soiled labels, one badly stained. Levels: three top-shoulder, one upper-shoulder, one mid-shoulder, one mid/low-shoulder. Six Dutch bottled. Stained labels. Levels: one into-neck, one top-shoulder, one upper-shoulder

Tasting note: Dutch bottled. Floral notes in the expressive nose. Quite attractive with beetroot, dried currants and leather aromas. Refined. Evolving well on the taste, dried black currants with a spicy mineral note. On the finish a touch of brown apple acidity which faded away nicely revealing its balance and length. Very good wine. August 2023. EV.

*183 9 bottles per lot (cc) per lot £1,800-2,600
US\$2,200-3,100

Château Montrose 1982

Saint-Estéphe, 2ème cru classé

Pristine labels. Excellent appearance. levels: three into-neck, eight base of neck, one upper-shoulder

*184 12 bottles per lot (owc) per lot £2,000-2,800
US\$2,500-3,400

Château Montrose 2004

Saint-Estéphe, 2ème cru classé

Three slightly nicked labels

*185 10 bottles per lot (cn) per lot £600-800
US\$730-970

Château Montrose 2005

Saint-Estéphe, 2ème cru classé

*186 18 bottles per lot (owc) per lot £2,200-3,000
US\$2,700-3,600

Château Montrose 2005

Saint-Estéphe, 2ème cru classé

Slightly bin-soiled labels

*187 6 bottles per lot (cc) per lot £750-1,000
US\$910-1,200

CHATEAU PICHON BARON

Mixed Pichon Baron 1949-1967

Château Pichon-Longueville, Baron

1949

Mahler Besse bottling. Bin-soiled and damaged labels. Levels: one top-shoulder, two upper-shoulder and one mid-shoulder (4)

1952

Slightly corroded capsule. Vintage branded cork. Level: mid/low-shoulder (1)

1957

Scuffed capsule. Badly bin-soiled and faded label. Level: mid-shoulder (1)

1959

Scuffed capsule. Bin-soiled label. Level: base of neck (1)

1964

Scuffed capsules. One corroded capsule. One depressed cork. Slightly bin-soiled labels. Levels: top-shoulder (4)

1967

Corroded capsule. Bin-soiled label. Level: upper-shoulder (1)

*188 12 bottles per lot (cc) per lot £2,000-2,800
US\$2,500-3,400

Mixed Pichon-Longueville Baron 1953-1976

Château Pichon-Longueville Baron

1953

Scuffed capsules. Bin-soiled and faded labels. Levels: one mid-shoulder and one low-shoulder (2)

1961

English bottled. Scuffed capsules. Bin-soiled, stained and slightly damaged labels. Levels: one upper-shoulder and one mid-shoulder (2)

1966

Slightly corroded capsules. Slightly bin-soiled labels. Levels: two top-shoulder and four upper-shoulder (6)

1976

Slightly bin-soiled labels. Levels: top-shoulder (2)

*189 12 bottles per lot (cc) per lot £1,600-2,200
US\$2,000-2,700

Mixed Pichon-Longueville Baron 1961-1998

Château Pichon-Longueville Baron

1961

Slightly bin-soiled label. Level: low-shoulder (1)

1978

Excellent appearance. Levels: top-shoulder (2)

1998

One slightly bin-soiled label (5)

*190 8 bottles per lot (cc) per lot £800-1,100
US\$970-1,300

Mixed Pichon Baron 1982-1989

Château Pichon-Longueville Baron

1982

Creased capsules. Bin-soiled labels. Levels: base of neck (2)

1987

Scuffed and slightly damaged capsules. Slightly bin-soiled labels. Levels: into-neck (2)

1989

Excellent appearance. Levels: into-neck (4)

*191 8 bottles per lot (cc) per lot £1,100-1,600
US\$1,400-1,900

Château Pichon-Longueville Baron 1987

Pauillac, 2ème cru classé

Scuffed capsules. One damaged capsule. Levels: ten into-neck and two base of neck

*192 12 bottles per lot (owc) per lot £750-1,000
US\$910-1,200

Château Pichon-Longueville Baron 1987

Pauillac, 2ème cru classé

In original wooden case with no lid. Scuffed capsules. One damaged capsule. One raised cork. Levels: six base of neck and three top-shoulder

*193 9 bottles per lot (owc) per lot £550-750
US\$670-910

Château Pichon-Longueville Baron 1988

Pauillac, 2ème cru classé

In original wooden case with no lid. Levels: eight into-neck and one top-shoulder

*194 9 bottles per lot (owc) per lot £600-800
US\$730-970



Lot 199

Château Pichon-Longueville, Baron 1989
 Pauillac, 2ème cru classé
 Excellent appearance. Levels: into-neck
 *198 2 magnums per lot (cc) per lot £800-1,100
 US\$970-1,300

Château Pichon-Longueville, Baron 1990
 Pauillac, 2ème cru classé
 Levels: base of neck or better
 *199 12 half-bottles per lot (cc) per lot £850-1,200
 US\$1,100-1,500

Château Pichon-Longueville Baron 2009
 Pauillac, 2ème cru classé
 Tasting note: Beautiful expression of deep dark fruits with floral notes and distinctive vanilla aroma. Napa style cabernet. Broad palate with long tannins. Very nice intensity. Strong dark chocolate. A youngster. Impressive. April 2023. EV
 *200 6 bottles per lot (owc) per lot £750-1,000
 US\$910-1,200

CHATEAU PICHON LALANDE

Château Pichon-Longueville Lalande 1928
 Pauillac, 2ème cru classé
 Corroded capsules. Nicolas stamped labels. Bin-soiled labels.
 Levels: one top-shoulder, one upper-shoulder, one mid/upper-shoulder and one mid/low-shoulder
 *201 4 bottles per lot (cc) per lot £2,600-3,500
 US\$3,300-4,300

Mixed Pichon-Longueville Lalande 1952-1975
Château Pichon-Longueville Lalande 1952
 Slightly damaged capsule. Slightly bin-soiled label. Level: mid-shoulder magnum (1)
1969
 Excellent appearance. Levels: into-neck (2)
1972
 One slightly damaged capsule. Levels: one base of neck and one top-shoulder (2)
1975
 Bin-soiled label. Levels: one base of neck and one top-shoulder (2)
 *202 1 magnum and 6 bottles per lot (cc) per lot £950-1,400
 US\$1,200-1,700



Lot 201

Château Pichon-Longueville, Baron 1989
 Pauillac, 2ème cru classé
 Levels: twelve base of neck, six top-shoulder
 *195 18 half-bottles per lot (cc) per lot £1,200-1,700
 US\$1,500-2,100

Château Pichon-Longueville, Baron 1989
 Pauillac, 2ème cru classé
 Levels: top-shoulder or better
 *196 12 half-bottles per lot (cc) per lot £850-1,200
 US\$1,100-1,500

Château Pichon-Longueville Baron 1989
 Pauillac, 2ème cru classé
 Slightly damaged capsules. Excellent appearance. Levels: into-neck
 *197 12 bottles per lot (owc) per lot £2,200-3,000
 US\$2,700-3,600



Lots 202 and 203



Lot 206

- Mixed Pichon Lalande 1960-1961**
Château Pichon-Longueville Lalande 1960
Corroded capsule. Bin-soiled label. Level: mid/low-shoulder (1)
- 1961**
Two corroded capsules. Slightly bin-soiled labels. Levels: one mid/upper-shoulder, one mid-shoulder and two low-shoulder (4)
- *203 5 bottles per lot (cc) per lot £2,200-3,000
 US\$2,700-3,600
- Château Pichon-Longueville, Lalande 1961**
Pauillac, 2ème cru classé
In a damaged original wooden case. Corroded capsules. Good appearance. Levels: one top-shoulder, five upper shoulder, three mid-shoulder, three low-shoulder
- *204 12 bottles per lot (owc) per lot £6,000-8,000
 US\$7,300-9,700
- Château Pichon-Longueville, Lalande 1961**
Pauillac, 2ème cru classé
Corroded capsules. Good appearance. Levels: five top-shoulder, two mid-shoulder
- *205 7 half-bottles per lot (cc) per lot £1,800-2,600
 US\$2,200-3,100

- Château Pichon-Longueville, Lalande 1966**
Pauillac, 2ème cru classé
Scuffed capsules. Four slightly bin-soiled labels, two badly stained labels. Levels: two base of neck, four top-shoulder
- *206 6 bottles per lot (cc) per lot £1,100-1,600
 US\$1,400-1,900
- Château Pichon-Longueville, Lalande 1967**
Pauillac, 2ème cru classé
Scuffed capsules. Slightly bin-soiled labels. Levels: two base of neck, one top-shoulder
- *207 3 bottles per lot (cc) per lot £300-400
 US\$370-480
- Château Pichon-Longueville Lalande 1970**
Pauillac, 2ème cru classé
One damaged capsule. Slightly bin-soiled labels. Levels: base of neck
- *208 12 bottles per lot (owc) per lot £1,300-1,800
 US\$1,600-2,200
- Mixed Pichon Lalande 1970 & 1990**
Château Pichon-Longueville, Lalande 1970
Scuffed capsules, one damaged. Bin-soiled labels, stained. Levels: base of neck (5)
- 1990**
One pristine, one stained, one badly stained label. Levels: two into-neck, one base of neck (3)
- *209 8 bottles per lot (cc) per lot £950-1,400
 US\$1,200-1,700
- Mixed Pichon Lalande 1979-1987**
Château Pichon-Longueville, Lalande 1979
One slightly damaged capsule. One slightly bin-soiled label. Levels: into-neck (3)
- 1982**
Slightly bin-soiled labels, one bin-soiled. Levels: base of neck (3)
- 1984**
One bin-soiled label. Levels: into-neck halves (2)
- Slightly bin-soiled labels. Levels: base of neck* (2)
- 1987**
Excellent appearance. Levels: into-neck (2)
- *210 10 bottles and two half-bottles per lot (cc) per lot £1,800-2,600
 US\$2,200-3,100
- Château Pichon-Longueville, Lalande 1981**
Pauillac, 2ème cru classé
Six slightly damaged capsules. Slightly bin-soiled labels. Levels: six into-neck, six base of neck
- *211 12 bottles per lot (owc) per lot £1,300-1,800
 US\$1,600-2,200
- Mixed Pichon Lalande 1981 & 1989**
Château Pichon-Longueville, Lalande 1981
Signs of old seepage. Slightly bin-soiled label. Level: into-neck magnum (1)
- 1989**
Slightly bin-soiled labels. Signs of old seepage. Levels: one into-neck, one base of neck magnums (3)
- *212 4 magnums per lot (cc) per lot £1,200-1,700
 US\$1,500-2,100
- Château Pichon-Longueville Lalande 1981**
Pauillac, 2ème cru classé
Slightly bin-soiled labels with remains of tissues affixed. Levels: base of neck
- *213 2 double-magnums per lot (owc) per lot £800-1,100
 US\$970-1,300

| | | | |
|------|--|--|--|
| | Château Pichon-Longueville Lalande 1981 <i>Pauillac, 2ème cru classé</i> <i>Scuffed capsule. Bin-soiled and tissue-stained label. Level: into-neck</i> | | |
| *214 | 1 jeroboam per lot (owc) | <i>per lot</i> £700-900 US\$850-1,100 | |
| | Château Pichon-Longueville, Lalande 1981 <i>Pauillac, 2ème cru classé</i> <i>Scuffed capsule. Bin-soiled label. Level: into-neck</i> | | |
| *215 | 1 imperial per lot (owc) | <i>per lot</i> £850-1,200 US\$1,100-1,500 | |
| | Mixed Pichon-Longueville Lalande 1983 Formats Château Pichon-Longueville Lalande 1983 <i>Slightly damaged capsules. Slightly bin-soiled labels. Levels: into-neck</i> (7) <i>Excellent appearance. Levels: into-neck</i> half-bottles (2) | | |
| *216 | 7 bottles and 2 half-bottles per lot (cc) | <i>per lot</i> £950-1,400 US\$1,200-1,700 | |
| | Château Pichon-Longueville, Lalande 1985 <i>Pauillac, 2ème cru classé</i> <i>Six slightly damaged capsules. Levels: base of neck or better</i> | | |
| *217 | 12 half-bottles per lot (cc) | <i>per lot</i> £850-1,200 US\$1,100-1,500 | |
| | Château Pichon-Longueville, Lalande 1985 <i>Pauillac, 2ème cru classé</i> <i>Levels: three into-neck, two base of neck, one mid-shoulder</i> | | |
| *218 | 6 magnums per lot (cc) | <i>per lot</i> £1,600-2,200 US\$2,000-2,700 | |
| | Château Pichon-Longueville Lalande 1985 <i>Pauillac, 2ème cru classé</i> <i>Excellent appearance. Level: into-neck</i> | | |
| *219 | 1 double-magnum per lot (owc) | <i>per lot</i> £600-800 US\$730-970 | |
| | Château Pichon-Longueville Lalande 1985 <i>Pauillac, 2ème cru classé</i> <i>Scuffed capsule. Bin-soiled label. Level: into-neck</i> | | |
| *220 | 1 imperial per lot (owc) | <i>per lot</i> £1,300-1,800 US\$1,600-2,200 | |
| | Château Pichon-Longueville Lalande 1988 <i>Pauillac, 2ème cru classé</i> <i>In original wooden case with no lid. One damaged capsule. Levels: eleven top-shoulder and one upper-shoulder</i> | | |
| *221 | 12 bottles per lot (owc) | <i>per lot</i> £1,000-1,500 US\$1,300-1,800 | |
| | Château Pichon-Longueville Lalande 1988 <i>Pauillac, 2ème cru classé</i> <i>Slightly bin-soiled labels. Levels: fifteen base of neck, seven top-shoulder and two upper-shoulder</i> | | |
| *222 | 24 half-bottles per lot (cc) | <i>per lot</i> £850-1,200 US\$1,100-1,500 | |
| | Château Pichon-Longueville, Lalande 1989 <i>Pauillac, 2ème cru classé</i> <i>Levels: twelve base of neck, four top-shoulder</i> | | |
| *223 | 16 half-bottles per lot (cc) | <i>per lot</i> £1,100-1,600 US\$1,400-1,900 | |

| | | | |
|------|--|--|--|
| | Château Pichon-Longueville, Lalande 1990 <i>Pauillac, 2ème cru classé</i> <i>Slightly bin-soiled labels. Levels: base of neck</i> | | |
| *224 | 12 half-bottles per lot (cc) | <i>per lot</i> £600-800 US\$730-970 | |

| | | | |
|------|--|--|--|
| | Château Pichon-Longueville Lalande 2005 <i>Pauillac, 2ème cru classé</i> | | |
| *225 | 6 bottles per lot (owc) | <i>per lot</i> £550-750 US\$670-910 | |

CHATEAU BRANE-CANTENAC

| | | | |
|------|---|--|--|
| | Mixed Brane-Cantenac 1919-1966 Château Brane-Cantenac 1919 <i>Believed negociant bottling. Corroded capsule. Bin-soiled and damaged label. Level: mid-shoulder</i> (1) | | |
| | 1952 <i>Corroded capsule. Badly bin-soiled and nicked label. Level: upper-shoulder</i> (1) | | |
| | 1962 <i>Dutch bottled. Slightly damaged and corroded capsules. Slightly bin-soiled labels. Levels: one mid/upper-shoulder and two low-shoulder</i> (3) | | |
| | 1964 <i>Bordeaux bottled by Barriere. Scuffed capsules. Badly bin-soiled and damaged labels. Levels: one into-neck, one base of neck and one mid/upper-shoulder</i> (3) | | |
| | 1966 <i>Dutch bottled. Slightly bin-soiled label. Level: top-shoulder</i> (1) Tasting note for Brane Cantenac 1964: Expressive very inviting nose of black berries and leather aromas. Refined in its attractiveness. Showing more evolution on the palate, finishing in an elegant tone with a touch of lingering acidity. Very good nose. August 2023. EV. | | |
| *226 | 9 bottles per lot (cc) | <i>per lot</i> £1,000-1,500 US\$1,300-1,800 | |

| | | | |
|------|---|--|--|
| | Mixed Brane-Cantenac 1934-1987 Château Brane-Cantenac 1934 <i>Believed négociant bottled. Slightly damaged capsule. Bin-soiled and creased label. Level: upper-shoulder</i> (1) | | |
| | 1972 <i>Corroded and slightly damaged label. Bin-soiled and creased label. Level: mid-shoulder</i> (1) | | |
| | 1973 <i>Slightly damaged capsules. Slightly depressed cork. Slightly bin-soiled label. Level: upper-shoulder</i> (1) | | |
| | 1974 <i>Slightly corroded capsules. One slightly damaged capsule. Slightly bin-soiled label. Levels: top-shoulder</i> (2) | | |
| | 1983 <i>Slightly damaged capsules. One slightly depressed cork. One slightly bin-soiled label. Levels: base of neck</i> (2) | | |
| | 1987 <i>Excellent appearance. Levels: into-neck</i> (3) | | |
| *227 | 10 bottles per lot (cc) | <i>per lot</i> £550-750 US\$680-910 | |

| | | | |
|------|--|--|--|
| | Château Brane-Cantenac 1955 <i>Cantenac (Margaux), 2ème cru classé</i> <i>Scuffed capsules. Bin-soiled labels, four damaged. Levels: two top-shoulder, one mid-shoulder, three mid-low shoulder, two low-shoulder</i> | | |
| *228 | 8 bottles per lot (cc) | <i>per lot</i> £1,100-1,600 US\$1,400-1,900 | |



Lot 219

Château Brane-Cantenac 1961

Cantenac (Margaux), 2ème cru classé
 "Hon. Sir Stafford Sands C.B.E M.H.A." slip labels. Bin-soiled labels, slightly damaged. Levels: one top-shoulder, two upper-shoulder, eight mid-shoulder, one mid/low-shoulder

*229 12 bottles per lot (cc) *per lot* £2,400-3,200
 US\$3,000-3,900

Château Brane-Cantenac 1961

Cantenac (Margaux), 2ème cru classé
 In original tissues. Six slightly corroded capsules. Bin-soiled labels, scuffed. Levels: three upper-shoulder, fifteen mid-shoulder, six low-shoulder

*230 24 half-bottles per lot (owc) *per lot* £2,000-2,800
 US\$2,500-3,400

Château Brane-Cantenac 1970

Cantenac (Margaux), 2ème cru classé
 Scuffed capsules. Excellent appearance. Levels: eight base of neck and four top-shoulder

*231 12 bottles per lot (owc) *per lot* £600-800
 US\$730-970

Château Brane-Cantenac 1970

Cantenac (Margaux), 2ème cru classé
 Scuffed capsules, one depressed cork. Pristine labels. Levels: six top-shoulder, six upper-shoulder

*232 12 bottles per lot (owc) *per lot* £600-800
 US\$730-970

Château Brane-Cantenac 1970

Cantenac (Margaux), 2ème cru classé
 Two scuffed and damaged capsules. Excellent appearance. Levels: three mid/upper-shoulder, one mid-shoulder and two low-shoulder

*233 6 bottles per lot (owc) *per lot* £300-400
 US\$370-480

Château Brane-Cantenac 1975

Cantenac (Margaux), 2ème cru classé
 Slightly bin-soiled and creased labels. Levels: six top-shoulder and four upper-shoulder

*234 10 bottles per lot (owc) *per lot* £260-350
 US\$320-420

Château Brane-Cantenac 1976

Cantenac (Margaux), 2ème cru classé
 Slightly bin-soiled and creased labels. Levels: six base of neck and six top-shoulder

*235 12 bottles per lot (owc) *per lot* £300-400
 US\$370-480

Château Brane-Cantenac 1982

Cantenac (Margaux), 2ème cru classé
 Six slightly damaged capsules. Excellent appearance. Levels: top-shoulder or better

*236 12 bottles per lot (owc) *per lot* £650-850
 US\$790-1,000

Château Brane-Cantenac 1982

Cantenac (Margaux), 2ème cru classé
 Slightly bin-soiled labels. Levels: top-shoulder

*237 12 half-bottles per lot (cc) *per lot* £300-400
 US\$370-480

Château Brane-Cantenac 2005

Cantenac (Margaux), 2ème cru classé
 18 bottles per lot (owc)

*238 18 bottles per lot (owc) *per lot* £1,100-1,600
 US\$1,400-1,900

Château Brane-Cantenac 2008

Cantenac (Margaux), 2ème cru classé
 12 bottles per lot (owc)

*239 12 bottles per lot (owc) *per lot* £400-550
 US\$490-670

Château Brane-Cantenac 2009

Cantenac (Margaux), 2ème cru classé
 In original wooden case with no lid

*240 10 bottles per lot (owc) *per lot* £600-800
 US\$730-970



Lot 229

CHATEAU CALON-SEGUR

Mixed Calon-Ségur 1950-1955

Château Calon-Ségur

1950

German bottled by Reidemeister & Ullrich. Slightly corroded and damaged capsule. Bin-soiled and damaged label. Level: upper-shoulder (1)

1952

Slightly damaged capsule. Badly bin-soiled label. Faded and slightly damaged label. Level: upper-shoulder (1)

1955

Slightly damaged capsule. Bin-soiled and nicked label. Level: top-shoulder half (1)

*241 2 bottles and 1 half-bottle per lot (cc) per lot £450-600
US\$560-740

Château Calon-Ségur 1961

Saint-Estéphe, 3ème cru classé

Four corroded capsules, one damaged. One raised cork. Three slightly bin-soiled labels, one nicked. Levels: seventeen base of neck, seven top-shoulder

Tasting note: Half bottle. Expressive, bright, fine and long. Very lively and pure nose. Exceptional black fruits, long acidity, refined with an amazing long life ahead. Remarkable half bottle with such energy and time in hand. April 2023. EV.

*242 24 half-bottles per lot (owc) per lot £2,400-3,200
US\$3,000-3,900

Château Calon-Ségur 1961

Saint-Estéphe, 3ème cru classé

Corroded capsules, two damaged. Pristine labels. Levels: four base of neck, fourteen top-shoulder

*243 18 half-bottles per lot (owc) per lot £1,900-2,800
US\$2,400-3,400

Château Calon-Ségur 1966

Saint-Estéphe, 3ème cru classé

Scuffed capsules. Slightly bin-soiled labels, one nicked. Levels: one base of neck, three top-shoulder

*244 4 bottles per lot (cc) per lot £350-450
US\$430-540

Château Calon-Ségur 1970

Saint-Estéphe, 3ème cru classé

In original wooden case with no lid. Scuffed capsules. Three slightly damaged labels. Levels: two base of neck, six top-shoulder, one upper-shoulder and one mid-shoulder

*245 10 bottles per lot (owc) per lot £500-700
US\$610-850

Château Calon-Ségur 1975

Saint-Estéphe, 3ème cru classé

Scuffed capsules. Two corroded capsules. Three bin-soiled labels. Levels: two top-shoulder, six upper-shoulder, three mid-shoulder and one mid/low-shoulder

*246 12 bottles per lot (owc) per lot £300-400
US\$370-480

Château Calon-Ségur 2005

Saint-Estéphe, 3ème cru classé

*247 6 bottles per lot (owc) per lot £400-550
US\$490-670

CHATEAU PALMER

Mixed Palmer 1914-1947

Château Palmer

1914

Corroded capsules. Fully branded corks visible. Bin-soiled and slightly fading labels. Levels: low-shoulder (4)

1919

Négociant bottling. Remains of bin-soiled label only. Level: below low-shoulder (1)

1943

Bin-soiled and fading labels. Levels: one mid-shoulder and two mid/low-shoulder (3)

1947

Corroded capsules. Bin-soiled and fading labels. Levels: one mid-shoulder and one low-shoulder (2)

*248 10 bottles per lot (cc) per lot £5,500-7,500
US\$6,800-9,200

Château Palmer 1945

Cantenac (Margaux), 3ème cru classé

Dutch bottled by Mahler-Besse. Scuffed capsules. Slightly bin-soiled labels. Levels: one upper-shoulder and one mid/low-shoulder

*249 2 bottles per lot (cc) per lot £3,500-4,500
US\$4,300-5,400

Mixed Palmer 1955

Château Palmer

1955

Ex Christie's sale Oct 1988. Dutch bottled by Mahler-Besse. Scuffed capsules, one corroded. Bin-soiled labels. Levels: one into-neck, one base of neck, three top-shoulder, one mid/upper-shoulder, three mid-shoulder, one mid/low-shoulder (10)

1955

Dutch bottled by Mahler-Besse. Raised cork. Slightly bin-soiled label. Level: upper-shoulder half-bottle (1)

*250 10 bottles and 1 half-bottle per lot (cc) per lot £7,500-10,000
US\$9,100-12,000



Lot 250



Mixed vintages of Chateau Palmer and Langoa-Barton



Mixed vintages of Chateau Palmer

Château Palmer 1959

Cantenac (Margaux), 3ème cru classé
In original wooden case, no lid. Corroded capsules. Bin-soiled and fading labels. Levels: two top-shoulder, two upper-shoulder, three mid-shoulder, two mid/low-shoulder, three low-shoulder
 *251 12 bottles per lot (owc) per lot £20,000-30,000
 US\$25,000-36,000

Mixed Palmer 1961

Château Palmer 1961
Corroded capsules, one slightly damaged. Fading labels, four Mahler-Besse neck labels. Levels: two top-shoulder, two upper-shoulder, one mid-shoulder, one mid/low-shoulder, five low-shoulder (11)
1961
Slightly bin-soiled label. Level: mid/low-shoulder half-bottle (1)
 *252 11 bottles and 1 half-bottle per lot (cc) per lot £18,000-26,000
 US\$22,000-31,000

Château Palmer 1964

Cantenac (Margaux), 3ème cru classé
Scuffed capsules. Bin-soiled labels. Levels: one upper-shoulder and one mid-shoulder
 *253 2 bottles per lot (cc) per lot £500-700
 US\$610-850

Château Palmer 1980

Cantenac (Margaux), 3ème cru classé
Excellent appearance. Levels: ten top-shoulder, one upper-shoulder and one mid/upper-shoulder
 *254 12 bottles per lot (owc) per lot £1,200-1,700
 US\$1,500-2,100

Château Palmer 1981

Cantenac (Margaux), 3ème cru classé
One slightly corroded capsule. Levels: one base of neck, six top-shoulder, four upper-shoulder and one mid/low-shoulder
 *255 12 bottles per lot (owc) per lot £1,100-1,600
 US\$1,400-1,900

Château Palmer 1982

Cantenac (Margaux), 3ème cru classé
One slightly corroded capsule. Excellent appearance. Levels: base of neck or better
 *256 12 bottles per lot (owc) per lot £3,200-4,200
 US\$3,900-5,100

Château Palmer 1982

Cantenac (Margaux), 3ème cru classé
Scuffed capsules. Slightly damaged labels. Levels: top-shoulder
 *257 12 bottles per lot (owc) per lot £3,200-4,200
 US\$3,900-5,100

Château Palmer 1982

Cantenac (Margaux), 3ème cru classé
Scuffed capsules. Slightly damaged labels. Levels: five top-shoulder, six upper-shoulder and one mid/upper-shoulder
 *258 12 bottles per lot (owc) per lot £3,200-4,200
 US\$3,900-5,100

Château Palmer 1983

Cantenac (Margaux), 3ème cru classé
One slightly damaged capsule. Excellent appearance. Levels: ten into-neck and two base of neck
 *259 12 bottles per lot (owc) per lot £4,200-5,500
 US\$5,100-6,700

Château Palmer 1983

Cantenac (Margaux), 3ème cru classé
Excellent appearance. Levels: four base of neck and eight top-shoulder
 *260 12 bottles per lot (owc) per lot £4,200-5,500
 US\$5,100-6,700

Château Palmer 1984

Cantenac (Margaux), 3ème cru classé
Slightly damaged labels. One damaged and loose label. Levels: top-shoulder
 *261 12 bottles per lot (owc) per lot £1,700-2,400
 US\$2,100-2,900

Château Palmer 1985

Cantenac (Margaux), 3ème cru classé
Excellent appearance. Levels: eight top-shoulder and four upper-shoulder
 *262 12 bottles per lot (owc) per lot £2,000-2,800
 US\$2,500-3,400

Château Palmer 1985*Cantenac (Margaux), 3ème cru classé**One corroded capsule. Levels: three top-shoulder, two upper-shoulder, one mid-upper shoulder**263 6 bottles per lot (cc) *per lot* £1,000-1,500
US\$1,300-1,800**Château Palmer 1985***Cantenac (Margaux), 3ème cru classé**Loose, scuffed capsules. Levels: base of neck**264 6 half-bottles per lot (cc) *per lot* £400-550
US\$490-670**Château Palmer 1988***Cantenac (Margaux), 3ème cru classé**In original wooden case with no lid. Scuffed capsules. One damaged capsule. Three slightly damaged labels. Levels: eight base of neck and two top-shoulder**265 10 bottles per lot (owc) *per lot* £1,200-1,700
US\$1,500-2,100**Château Palmer 1989***Cantenac (Margaux), 3ème cru classé**Scuffed capsules. Seven slightly damaged labels. Levels: ten base of neck and two top-shoulder**266 12 bottles per lot (owc) *per lot* £3,200-4,200
US\$3,900-5,100**Château Palmer 1990***Cantenac (Margaux), 3ème cru classé**In original wooden case with no lid. Excellent appearance. Levels: into-neck**267 10 bottles per lot (owc) *per lot* £2,400-3,200
US\$3,000-3,900**Château Palmer 1993***Cantenac (Margaux), 3ème cru classé**In original wooden case with no lid**268 8 bottles per lot (owc) *per lot* £850-1,200
US\$1,100-1,500**Alter Ego de Palmer 2009***Cantenac (Margaux)**269 12 bottles per lot (owc) *per lot* £850-1,200
US\$1,100-1,500**CHATEAU BEYCHEVELLE****Mixed Beychevelle 1945-1961****Château Beychevelle****1945***One corroded capsule. Two scuffed capsules. Bin-soiled labels.**Levels: one mid/low-shoulder and two low-shoulder* (3)**1948***Corroded capsule. Slightly bin-soiled and nicked label. Level: mid-shoulder* (1)**1961***Scuffed capsules. Bin-soiled labels. One creased label. Levels: two mid-shoulder and one mid/low-shoulder* (3)*270 7 bottles per lot (cc) *per lot* £2,000-2,800
US\$2,500-3,400**Mixed Beychevelle 1948-1973****Château Beychevelle****1948***Corroded capsules. One slightly damaged capsule. Slightly bin-soiled labels. One slightly damaged label. Avery slip labels. Levels: low-shoulder* half-bottles (2)**1950***Corroded and slightly damaged capsules. One bottle with signs of old seepage. Bin-soiled and slightly damaged labels. Levels: one mid/upper-shoulder and one low-shoulder* (2)**1952***Believed Dutch-bottled by De Bruijn. Slightly corroded capsules. Two slightly damaged capsules. Two slightly depressed corks. Three bottles with Dutch import slip labels. Badly bin-soiled labels. Three damaged labels. One badly damaged label with remains of label only and vintage illegible. Levels: two upper-shoulder, one mid-shoulder and one low-shoulder* (4)**1953***Believed Dutch bottled. Slightly damaged capsule. Slightly bin-soiled and damaged label. Level: upper-shoulder* (1)**1972***Slightly corroded capsules. Slightly depressed corks. Slightly bin-soiled labels. Levels: one top-shoulder and one upper-shoulder* (2)**1973***Corroded and slightly damaged capsule. Slightly bin-soiled label. Level: upper-shoulder* (1)*271 10 bottles and 2 half-bottles per lot (cc) *per lot* £1,500-2,000
US\$1,900-2,400**Mixed Beychevelle and Ducru Beaucaillou 1981 & 1989****Château Beychevelle 1981***Level: into-neck*

magnum (1)

Château Ducru-Beaucaillou 1989*Slightly bin-soiled labels. Levels: one into-neck, two base of neck, one top-shoulder* magnums (4)*272 5 magnums per lot (cc) *per lot* £1,000-1,500
US\$1,300-1,800**CHATEAU BRANAIRE-DUCRU****Mixed Branaire-Ducru 1926-1959****Château Branaire-Ducru****1926***Corroded capsule. Bin-soiled and slightly faded label. Level: mid/low-shoulder* magnum (1)**1934***Corroded capsules. Two damaged capsules. Bin-soiled labels. One slightly creased label. Levels: upper-shoulder* (4)**1955***Corroded capsule. Bin-soiled label. Level: mid/upper-shoulder* (1)**1958***Corroded capsule. Bin-soiled and creased label. Level: low-shoulder* (1)**1959***Corroded capsules. Slightly bin-soiled and faded labels. Levels: one upper-shoulder and one mid/upper-shoulder* (2)*273 1 magnum and 8 bottles per lot (cc) *per lot* £1,700-2,400
US\$2,100-3,000**Mixed Branaire-Ducru 1953-1966****Château Branaire-Ducru****1953***Slightly corroded capsules. One badly corroded and damaged capsule with signs of old seepage. Dutch bottled by Mahler-Besse. Six bottles with Mahler-Besse neck labels. Bin-soiled and glue-stripped labels. Levels: two base of neck, one top-shoulder, two upper-shoulder, one mid/upper-shoulder and one low-shoulder* (7)**1966***Corroded capsules. One damaged capsule. Slightly bin-soiled label. Levels: two top-shoulder, one upper-shoulder and one mid/upper-shoulder* (4)*274 11 bottles per lot (cc) *per lot* £1,200-1,700
US\$1,500-2,100**Château Branaire-Ducru 1982***Saint-Julien, 4ème cru classé**Excellent appearance. Levels: six base of neck and six top-shoulder**275 12 bottles per lot (owc) *per lot* £950-1,400
US\$1,200-1,700**CHATEAU TALBOT****Mixed Talbot 1945-1958****Château Talbot****1945***Slightly bin-soiled and damaged label. Level: top-shoulder* magnum (1)**1947***Scuffed and slightly damaged capsule. Excellent appearance. Level: top-shoulder* (1)**1949***Bin-soiled and damaged label. Level: top-shoulder* (1)**1957***Scuffed capsules. One slightly damaged capsule. Levels: four top-shoulder and one upper-shoulder* (5)**1958***Scuffed capsule. Excellent appearance. Level: top-shoulder* (1)*276 1 magnum and 8 bottles per lot (cc) *per lot* £2,600-3,500
US\$3,300-4,300**Mixed Talbot 1961-1969****Château Talbot****1961***Corroded capsules, one with signs of seepage. Bin-soiled labels. Levels: one 4.5cm, two 6cm* (3)**1967***Corroded capsules. Slightly bin-soiled labels. Levels: two 3cm, two 4cm* (4)**1969***Two corroded capsules, one top of cork exposed. Bin-soiled labels, one stained and torn. Levels: one 5cm, one 5.5cm, one 6.5cm* (3)*277 10 bottles per lot (cc) *per lot* £900-1,300
US\$1,100-1,600**Mixed Formats of Talbot 1970****Château Talbot 1970***Corroded capsules. Three badly corroded capsules. Bin-soiled labels. Levels: three 4cm, one 4.5cm, two 5cm and one 5.5cm* (7)*Corroded capsules. Bin-soiled labels. Levels: 3cm or better* half-bottles (6)*278 7 bottles and 6 half-bottles per lot (cc) *per lot* £500-700
US\$610-850

- Château Talbot 1982**
 Saint-Julien, 4ème cru classé
 Levels: base of neck or better
 *279 12 bottles per lot (cc) per lot £1,900-2,800
 US\$2,400-3,400
- Château Talbot 1982**
 Saint-Julien, 4ème cru classé
 Levels: seven base of neck, one top-shoulder, one upper-shoulder
 *280 9 bottles per lot (cc) per lot £1,400-1,900
 US\$1,700-2,300
- Château Talbot 1982**
 Saint-Julien, 4ème cru classé
 Excellent appearance. Levels: top-shoulder or better
 *281 18 half-bottles per lot (oc) per lot £1,200-1,700
 US\$1,500-2,100
- Château Talbot 1982**
 Saint-Julien, 4ème cru classé
 In original wooden case, no lid. One corroded capsule. Slightly bin-soiled label. Levels: one into-neck, one base of neck
 *282 2 double-magnums per lot (owc) per lot £1,600-2,200
 US\$2,000-2,700
- Château Talbot 1986**
 Saint-Julien, 4ème cru classé
 Two damaged capsules. One stained label. Levels: two base of neck, three top-shoulder, three upper-shoulder and four mid/upper-shoulder
 *283 12 bottles per lot (cn) per lot £1,000-1,500
 US\$1,300-1,800
- Château Talbot 1986**
 Saint-Julien, 4ème cru classé
 Levels: one base of neck, two top-shoulder, two upper-shoulder and one mid-shoulder
 *284 6 bottles per lot (cc) per lot £500-700
 US\$610-850
- Château Talbot 1986**
 Saint-Julien, 4ème cru classé
 Levels: six base of neck, four top-shoulder
 *285 10 half-bottles per lot (cc) per lot £450-600
 US\$550-730

- Château Talbot 1988**
 Saint-Julien, 4ème cru classé
 Slightly bin-soiled and damaged labels. Levels: base of neck or better
 *286 8 bottles per lot (cc) per lot £400-550
 US\$490-670
- Château Talbot 1988**
 Saint-Julien, 4ème cru classé
 Levels: top-shoulder
 *287 24 half-bottles per lot (oc) per lot £600-800
 US\$730-970
- Château Talbot 1988**
 Saint-Julien, 4ème cru classé
 Levels: top-shoulder
 *288 24 half-bottles per lot (oc) per lot £600-800
 US\$730-970
- Château Talbot 1988**
 Saint-Julien, 4ème cru classé
 Levels: upper-shoulder
 *289 24 half-bottles per lot (oc) per lot £600-800
 US\$730-970
- Château Talbot 1989**
 Saint-Julien, 4ème cru classé
 Levels: three base of neck, six top-shoulder and one upper-shoulder
 *290 10 bottles per lot (owc) per lot £500-700
 US\$610-850
- Château Talbot 1990**
 Saint-Julien, 4ème cru classé
 Levels: base of neck or better
 *291 24 half-bottles per lot (cc) per lot £600-800
 US\$730-970



Lot 279

CHATEAU CANTEMERLE**Mixed Cantemerle 1928-1955****Château Cantemerle****1928***Slightly damaged wax capsules. Badly bin-soiled labels. One label illegible. Levels: one mid-shoulder and one low-shoulder* (2)**1948***Corroded capsules. Badly bin-soiled and damaged labels. Levels: mid-shoulder* (2)**1955***Corroded capsules. Bin-soiled labels. Levels: mid/upper-shoulder* (2)*292 6 bottles per lot (cc) per lot £900-1,300
US\$1,200-1,600**CHATEAU HAUT-BAGES-LIBERAL****Château Haut-Bages-Liberal 1982***Pauillac, 5ème cru classé**Two corroded capsules. Three slightly bin-soiled labels. Levels: five upper-shoulder, three mid/upper-shoulder and four mid-shoulder**293 12 bottles per lot (owc) per lot £500-700
US\$620-860**Château Haut-Bages-Liberal 1982***Pauillac, 5ème cru classé**Damaged capsules. Slightly bin-soiled and slightly damaged labels. Levels: top-shoulder**294 15 half-bottles per lot (cc) per lot £400-550
US\$490-670**Château Haut-Bages-Liberal 2005***Pauillac, 5ème cru classé**295 6 bottles per lot (cc) per lot £150-200
US\$190-240**CHATEAU HAUT BATAILLEY****Mixed Haut Batailley 1945-1961****Château Haut Batailley****1945***Four corroded capsules. Two slightly damaged capsules. Bin-soiled labels. Two faded and slightly damaged labels. Levels: three top-shoulder, one upper-shoulder, one mid-shoulder and one mid/low-shoulder* (6)**1959***Slightly corroded capsules. Bin-soiled labels. Levels: one upper-shoulder and one mid/upper-shoulder* (2)**1961***Slightly corroded capsule. Stained and nicked label. Level: mid/low-shoulder* (1)*296 9 bottles per lot (cc) per lot £1,100-1,600
US\$1,400-2,000**CHATEAU LYNCH-BAGES****Mixed Lynch-Bages 1938-1962****Château Lynch-Bages****1938***Damaged capsule. Nicked label. Level: low-shoulder* (1)**1949***Dutch bottled. Badly bin-soiled and damaged label. Level: mid-shoulder* (1)**1950***Bin-soiled label. Level: top-shoulder* (1)**1951***Scuffed capsule. Bin-soiled and nicked label. Level: mid-shoulder* (1)**1955***One corroded capsule. Bin-soiled labels. Two nicked labels. One torn label. Levels: two mid-shoulder and two low-shoulder* (4)**1962***Bin-soiled and slightly stained labels. Levels: one mid/low-shoulder and one low-shoulder* (2)*297 10 bottles per lot (cc) per lot £2,200-3,000
US\$2,800-3,700**Château Lynch-Bages 1959***Pauillac, 5ème cru classé**Two corroded capsules, one depressed cork. Excellent labels. Levels: two top-shoulder, one upper-shoulder, two mid/upper-shoulder, three mid/low-shoulder, two low-shoulder**298 10 bottles per lot (owc) per lot £3,500-4,500
US\$4,300-5,400**Mixed Lynch-Bages 1959-1960****Château Lynch-Bages****1959***Dutch bottled. Bin-soiled label. Level: top-shoulder* half-bottle (1)**1960***Bin-soiled and slightly damaged label. Level: top-shoulder* (1)*299 1 bottle and 1 half-bottle per lot (cc) per lot £260-350
US\$320-420**Mixed Lynch-Bages 1961-1990****Château Lynch-Bages****1961***Two Château bottled and two English bottled. Corroded capsules. One damaged capsule. Bin-soiled, stained and slightly damaged labels. Levels: one base of neck, one top-shoulder, one mid/low-shoulder and one low-shoulder* (4)**1990***Slightly damaged capsules. Levels: into-neck* (2)*301 6 bottles per lot (cc) per lot £1,700-2,400
US\$2,100-2,900**Château Lynch-Bages 1975***Pauillac, 5ème cru classé**One raised cork, one damaged capsule. Bin-soiled labels, two stained. Levels: four base of neck, six top-shoulder**302 10 bottles per lot (cc) per lot £650-850
US\$790-1,000

Lot 298

Château Lynch-Bages 1982
Pauillac, 5ème cru classé
Scuffed capsules. Five damaged capsules. Levels: top-shoulder
 *303 12 bottles per lot (owc) *per lot* £2,200-3,000
 US\$2,700-3,600

Château Lynch-Bages 1982
Pauillac, 5ème cru classé
Scuffed capsules. Excellent appearance. Levels: base of neck or better
 *304 12 bottles per lot (owc) *per lot* £2,200-3,000
 US\$2,700-3,600

Château Lynch-Bages 1982
Pauillac, 5ème cru classé
Scuffed capsules. Excellent appearance. Levels: into-neck
 *305 12 bottles per lot (owc) *per lot* £2,200-3,000
 US\$2,700-3,600

Château Lynch-Bages 1982
Pauillac, 5ème cru classé
Scuffed capsules. One bottle with signs of seepage. Levels: upper-shoulder
 *306 12 bottles per lot (owc) *per lot* £2,200-3,000
 US\$2,700-3,600

Château Lynch-Bages 1982
Pauillac, 5ème cru classé
Slightly corroded capsules. Slightly bin-soiled labels, one stained. Levels: three base of neck, five top-shoulder, one upper-shoulder
 *307 9 bottles per lot (cc) *per lot* £1,700-2,400
 US\$2,100-2,900

Mixed Lynch-Bages Magnums 1982-1985
Château Lynch-Bages 1982
Scuffed capsules. Bin-soiled and nicked labels. Levels: into-neck magnums (2)
1985
Slightly bin-soiled labels. Levels: one base of neck and one top-shoulder magnums (2)
 *308 4 magnums per lot (cc) *per lot* £1,500-2,000
 US\$1,900-2,400

Château Lynch-Bages 1986
Pauillac, 5ème cru classé
Corroded capsules. Excellent appearance. Levels: nine upper-shoulder, two mid-shoulder and one mid/low-shoulder
 *309 12 bottles per lot (owc) *per lot* £1,500-2,000
 US\$1,900-2,400

Château Lynch-Bages 1986
Pauillac, 5ème cru classé
Corroded capsules. Excellent appearance. Levels: top-shoulder
 *310 12 bottles per lot (owc) *per lot* £1,500-2,000
 US\$1,900-2,400

Château Lynch-Bages 1986
Pauillac, 5ème cru classé
Remains of wax capsule only, exposed cork. Bin-soiled and nicked label. Level: top-shoulder
 *311 1 double-magnum per lot (cc) *per lot* £500-700
 US\$610-850

Château Lynch-Bages 1988
Pauillac, 5ème cru classé
In original wooden case with no lid. Scuffed and slightly damaged capsules. Excellent appearance. Levels: base of neck or better
 *312 10 bottles per lot (owc) *per lot* £1,100-1,600
 US\$1,400-1,900

Château Lynch-Bages 1989
Pauillac, 5ème cru classé
Excellent appearance. Levels: base of neck
 *313 12 bottles per lot (owc) *per lot* £2,400-3,200
 US\$3,000-3,900

Château Lynch-Bages 2008
Pauillac, 5ème cru classé
 *314 6 bottles per lot (owc) *per lot* £500-700
 US\$610-850

Château Lynch-Bages 2009
Pauillac, 5ème cru classé
Good appearance
 *315 12 bottles per lot (owc) *per lot* £1,500-2,000
 US\$1,900-2,400

HAUT BAGES AVEROUS

Château Haut Bages Averous 1986
Pauillac, 5ème cru classé
Corroded capsules. Slightly bin-soiled labels. Levels: mid-shoulder
 *316 15 half-bottles per lot (cc) *per lot* £200-300
 US\$250-370

CHATEAU PONTET-CANET

Mixed Pontet-Canet 1919-1961
Château Pontet-Canet 1919
Bordeaux bottled by Crossmann. Corroded capsules. Bin-soiled labels with vintage written by hand. Levels: mid-shoulder (2)
1937
German bottled by Segnitz. Corroded capsule. Badly bin-soiled and torn label. Level: base of neck (1)
1961
English bottled by Christopher & Co. One corroded and damaged capsule. Badly bin-soiled labels. Levels: one into-neck and one low-shoulder (2)
 *317 5 bottles per lot (cc) *per lot* £850-1,200
 US\$1,100-1,500

Château Pontet-Canet 1982
Pauillac, 5ème cru classé
In original wooden case, no lid. Slightly bin-soiled labels. Levels: base of neck
 *318 12 bottles per lot (owc) *per lot* £1,000-1,500
 US\$1,300-1,800

Château Pontet-Canet 1982
Pauillac, 5ème cru classé
Slightly bin-soiled and stained labels. Levels: into-neck
 *319 12 bottles per lot (owc) *per lot* £1,000-1,500
 US\$1,300-1,800

Château Pontet-Canet 1982
Pauillac, 5ème cru classé
Slightly bin-soiled and stained labels. Levels: into-neck
 *320 12 bottles per lot (owc) *per lot* £1,000-1,500
 US\$1,300-1,800

Château Pontet-Canet 1982
Pauillac, 5ème cru classé
Slightly bin-soiled labels. Levels: into-neck
 *321 12 bottles per lot (owc) *per lot* £1,000-1,500
 US\$1,300-1,800

Château Pontet-Canet 1982
Pauillac, 5ème cru classé
In original wooden case with no lid. Slightly bin-soiled labels. Levels: base of neck or better
 *322 12 bottles per lot (owc) *per lot* £1,000-1,500
 US\$1,300-1,800

Château Pontet-Canet 1982
Pauillac, 5ème cru classé
Slightly bin-soiled labels. Levels: into-neck
 *323 12 bottles per lot (owc) *per lot* £1,000-1,500
 US\$1,300-1,800

Château Pontet-Canet 1982
Pauillac, 5ème cru classé
In original wooden case with no lid. Slightly bin-soiled labels. Levels: base of neck or better
 *324 12 bottles per lot (owc) *per lot* £1,000-1,500
 US\$1,300-1,800

Château Pontet-Canet 1982
Pauillac, 5ème cru classé
Slightly bin-soiled labels. Levels: into-neck
 *325 12 bottles per lot (owc) *per lot* £1,000-1,500
 US\$1,300-1,800



Lot 333

Château La Mission-Haut-Brion 1934

Pessac (Graves), cru classé
Scuffed capsules. Badly bin-soiled labels. One badly damaged label.
Levels: one top-shoulder and one upper-shoulder

*329 2 bottles per lot (cc) *per lot* £1,600-2,200
 US\$2,000-2,700

Château La Mission-Haut-Brion 1947

Pessac (Graves), cru classé
Scuffed capsule. Bin-soiled label. Level: low-shoulder

*330 1 bottle per lot (cc) *per lot* £2,400-3,200
 US\$3,000-3,900

Château La Mission-Haut-Brion 1948

Pessac (Graves), cru classé
Slightly corroded capsules. Nicolas stamped labels. Slightly bin-soiled labels. One slightly stained label. Levels: one top-shoulder, six upper-shoulder, four mid/upper-shoulder and one mid-shoulder

*331 12 bottles per lot (cc) *per lot* £9,500-14,000
 US\$12,000-17,000

Mixed La Mission-Haut-Brion 1948-1950

Château La Mission-Haut-Brion 1948
Corroded capsule. Nicolas stamped label. Excellent appearance.
Level: mid-shoulder (1)

1949
Slightly corroded capsule. Bin-soiled and slightly nicked label. Level: mid/low-shoulder (1)

1950
Slightly corroded capsule. Bin-soiled and slightly nicked label. Level: upper-shoulder (1)

*332 3 bottles per lot (cc) *per lot* £3,800-4,800
 US\$4,700-5,800

Château La Mission-Haut-Brion 1950

Pessac (Graves), cru classé
One corroded capsule. One slightly bin-soiled label. Levels: one upper-shoulder, three mid/upper-shoulder, one mid-shoulder and one mid/low-shoulder

*333 6 half-bottles per lot (cc) *per lot* £2,600-3,500
 US\$3,200-4,200



Lot 334

Château La Mission-Haut-Brion 1970

Pessac (Graves), cru classé
Corroded capsules. Bin-soiled and damaged labels. Levels: one base of neck, five top-shoulder, three mid/upper-shoulder

*334 10 bottles per lot (owc) *per lot* £1,200-1,700
 US\$1,500-2,100

Château La Mission-Haut-Brion 1979

Pessac (Graves), cru classé
Scuffed capsules, one corroded. Slightly bin-soiled and slightly damaged labels. Levels: seven base of neck, four top-shoulder, one mid/upper-shoulder

*335 12 bottles per lot (owc) *per lot* £1,900-2,800
 US\$2,400-3,400

Château La Mission-Haut-Brion 1981

Pessac (Graves), cru classé
One slightly damaged capsule. Excellent appearance. Levels: one into-neck and one base of neck

*336 2 bottles per lot (cc) *per lot* £260-350
 US\$320-420

Château La Mission-Haut-Brion 1987

Pessac (Graves), cru classé
Excellent appearance. Levels: six base of neck, six top-shoulder

*337 12 bottles per lot (cc) *per lot* £1,600-2,200
 US\$2,000-2,700

Mixed La Mission-Haut-Brion 1987-1988

Château La Mission-Haut-Brion 1987
One raised cork. Two slightly stained labels. One badly stained label.
Levels: base of neck (4)

1988
Two creased labels. Levels: three base of neck and one upper-shoulder (4)

*338 8 bottles per lot (cc) *per lot* £1,200-1,700
 US\$1,500-2,100

Château La Mission-Haut-Brion 1988

Pessac (Graves), cru classé
Two damaged capsules. Three slightly damaged labels. Levels: into-neck

*339 18 half-bottles per lot (cc) *per lot* £1,900-2,800
 US\$2,400-3,400

Château La Mission-Haut-Brion 1988

Pessac (Graves), cru classé
Scuffed capsule. Signs of old seepage. Slightly creased label. Level: into-neck

*340 1 double-magnum per lot (owc) *per lot* £800-1,100
 US\$970-1,300

Château La Mission-Haut-Brion 1988

Pessac (Graves), cru classé
Scuffed capsule. Signs of old seepage. Level: into-neck

*341 1 imperial per lot (owc) *per lot* £1,700-2,400
 US\$2,100-2,900

Château Pontet-Canet 2005

Pauillac, 5ème cru classé
 6 bottles per lot (owc) *per lot* £500-700
 US\$610-850

Château Pontet-Canet 2010

Pauillac, 5ème cru classé
Good appearance
 12 bottles per lot (owc) *per lot* £1,700-2,400
 US\$2,100-2,900

CHATEAU LA MISSION-HAUT-BRION

Château La Mission-Haut-Brion 1929

Pessac (Graves), cru classé
Slightly raised cork. Slightly damaged capsule. Bin-soiled and stained label. Level: mid/low-shoulder

*328 1 bottle per lot (cc) *per lot* £2,400-3,200
 US\$3,000-3,900



Lot 342

Château La Mission-Haut-Brion 1989

Pessac (Graves), cru classé
Excellent appearance. Levels: into-neck

*342 8 half-bottles per lot (cc) per lot £2,800-3,800
US\$3,400-4,600

Mixed La Mission-Haut-Brion 1994-2004

Château La Mission-Haut-Brion

1994 (5)
2004 (4)

*343 9 bottles per lot (cc) per lot £1,100-1,600
US\$1,400-1,900

CHATEAU LARRIVET-HAUT-BRION

Mixed Larrivet Haut-Brion 1966-1975

Château Larrivet Haut-Brion

1966 Corroded capsules. One slightly damaged capsule. One bottle with signs of old seepage. Bin-soiled labels. Levels: one top-shoulder, one upper-shoulder and two mid/upper-shoulder (4)

1969 Bin-soiled and faded label. Level: upper-shoulder (1)

1975 Slightly bin-soiled labels. One slightly scuffed label. Levels: one base of neck and one top-shoulder (2)

*344 7 bottles per lot (cc) per lot £350-450
US\$440-550

CHATEAU PAPE-CLEMENT

Mixed Pape-Clément 1955-1967

Château Pape-Clément

1955 Scuffed capsules. One damaged capsule. Badly bin-soiled labels. Levels: one top-shoulder and two mid-shoulder (3)

1957 Slightly bin-soiled label. Level: top-shoulder (1)

1961 Ex-Sotheby's Oct 1979. Corroded capsule. Slightly bin-soiled and damaged label. Level: upper-shoulder magnum (1)

1962 Three corroded capsules. Slightly bin-soiled and creased labels. Levels: two top-shoulder and three upper-shoulder (5)

1967 Bin-soiled and creased labels. Levels: base of neck (2)

*345 1 magnum and 11 bottles per lot (cc) per lot £2,400-3,200
US\$3,000-3,900

Château Pape-Clément 1961

Pessac (Graves), cru classé
In original wooden case, no lid. Two damaged capsules. Slightly bin-soiled labels. One badly bin-soiled and damaged labels. One remains of label, not legible. Levels: five top-shoulder, four upper-shoulder, two mid-shoulder

*346 11 bottles per lot (owc) per lot £3,800-4,800
US\$4,700-5,800

CHATEAU HAUT-BAILLY

Mixed Haut-Bailly 1961-1983

Château Haut-Bailly

1961 Scuffed capsules. Nicolas stamped bin-soiled and creased labels. Levels: one top-shoulder and one upper-shoulder (2)

1967 Bin-soiled labels. One nicked label. Levels: top-shoulder (2)

1983 Levels: into-neck (8)

*347 12 bottles per lot (cc) per lot £950-1,400
US\$1,200-1,700

Château Haut-Bailly 1971

Léognan (Graves), cru classé
Slightly bin-soiled labels. Levels: base of neck or better

*348 12 bottles per lot (owc) per lot £550-750
US\$670-910

Château Haut-Bailly 1971

Léognan (Graves), cru classé
In original wooden case with no lid. One slightly damaged label. Excellent appearance. Levels: base of neck or better

*349 10 bottles per lot (owc) per lot £500-700
US\$610-850

Mixed Haut-Bailly 1973 & 1984

Château Haut-Bailly

1973 Slightly bin-soiled labels. Levels: base of neck (4)

1984 Slightly bin-soiled labels. Levels: into-neck (2)

*350 6 bottles per lot (cc) per lot £260-350
US\$320-420

CHATEAU MALARTIC-LAGRAVIERE

Château Malartic-Lagravière 1982

Léognan (Graves), cru classé
Slightly bin-soiled labels. Levels: eight into-neck and four base of neck

*351 12 bottles per lot (owc) per lot £550-750
US\$680-920



Lot 348

Château Malartic-Lagravière 1983

Léognan (Graves), cru classé
Two damaged capsules. Excellent appearance. Levels: nine top-shoulder, two upper-shoulder and one mid/upper-shoulder

*352 12 bottles per lot (owc) per lot £550-750
US\$670-910

CHATEAU LA LOUVIERE

Château La Louvière 1982

Pessac-Léognan
Scuffed capsules. One damaged capsule. One nicked label. Levels: ten into-neck and two base of neck

*353 12 bottles per lot (owc) per lot £300-400
US\$370-490

Château La Louvière 1982

Pessac-Léognan
Bin-soiled, slightly damaged labels. Levels: base of neck or better

*354 24 half-bottles per lot (cc) per lot £300-400
US\$370-480



Lot 357

Château La Louvière 1982

Pessac-Léognan
Bin-soiled labels, slightly damaged. Levels: base of neck or better

*355 12 half-bottles per lot (cc) per lot £150-200
US\$190-240

Château La Louvière 1986

Graves
Four damaged labels. Levels: four base of neck and eight top-shoulder

*356 12 bottles per lot (owc) per lot £300-400
US\$370-480

Château La Louvière 1986

Graves
One nicked label. Excellent appearance. Levels: top-shoulder

*357 5 bottles per lot (owc) per lot £150-200
US\$190-240



The Cellar of Dr A. Botenga

CHATEAU ANGELUS

Chateau Angé lus 1989

Saint-Émilion, 1er grand cru classe (A)

Scuffed capsules. Excellent appearance. Levels: four base of neck and two top-shoulder

*360 6 half-bottles per lot (cc) per lot £850-1,200
US\$1,100-1,500

Chateau Angelus 2009

Saint-Émilion, 1er grand cru classe (A)

*361 5 bottles per lot (owc) per lot £1,300-1,800
US\$1,600-2,200

Château Cheval-Blanc 1959

Saint-Émilion, 1er grand cru classé (A)

Scuffed capsules. Slightly bin-soiled labels. One nicked label.

Levels: two top-shoulder and two low-shoulder

*364 4 bottles per lot (cc) per lot £4,200-5,500
US\$5,100-6,700

Château Cheval-Blanc 1966

Saint-Émilion, 1er grand cru classé (A)

Corroded capsules. One slightly depressed cork. Bin-soiled labels.

Levels: one mid/upper-shoulder and one low-shoulder

*365 2 bottles per lot (cc) per lot £600-800
US\$730-970

CHATEAU CHEVAL-BLANC

Château Cheval-Blanc 1947

Saint-Émilion, 1er grand cru classé (A)

Vandermeulen bottling. One corroded capsule. Badly bin-soiled and stained labels. Levels: one into-neck and one top-shoulder

*362 2 bottles per lot (cc) per lot £7,000-9,000
US\$8,700-11,000

Château Cheval-Blanc 1955

Saint-Émilion, 1er grand cru classé (A)

Scuffed capsules. Slightly bin-soiled labels, one stained label.

Levels: eight top-shoulder, two mid-shoulder, one low-shoulder

*363 11 bottles per lot (cc) per lot £10,000-15,000
US\$13,000-18,000

Château Cheval-Blanc 1966

Saint-Émilion, 1er grand cru classé (A)

Ten corroded capsules. One damaged capsule. Three slightly depressed corks. Bin-soiled labels. Two slightly damaged labels.

Levels: four base of neck, six top-shoulder and two upper-shoulder

*366 12 bottles per lot (cc) per lot £3,500-4,500
US\$4,300-5,400

Château Cheval-Blanc 1982

Saint-Émilion, 1er grand cru classé (A)

Excellent appearance. One slightly damaged capsule. Pristine labels.

Levels: six into-neck, six base of neck

*367 12 bottles per lot (owc) per lot £8,500-12,000
US\$11,000-15,000

CHATEAU AUSONE

Mixed Ausone 1952-1970

Château Ausone

1952

Vandermeulen bottling. Bin-soiled and nicked labels. Levels: one top-shoulder, two upper-shoulder and three mid-shoulder (6)

1961

Scuffed capsules. Good appearance. Two bottles with "Hon. Sir Stafford Sands C.B.E. M.H.A." slip labels. Levels: one top-shoulder and two low-shoulder (3)

1962

Scuffed capsules. Slightly bin-soiled labels. One slightly nicked label. Levels: upper-shoulder (2)

1970

Corroded capsule. Slightly bin-soiled and stained label. Level: mid/low-shoulder (1)

*358 12 bottles per lot (cc) per lot £5,500-7,500
US\$6,800-9,200

Mixed Ausone 1955-1982

Château Ausone

1955

Scuffed capsule. Slightly bin-soiled label. Level: top-shoulder half-bottle (1)

1957

Scuffed capsules. Bin-soiled labels. Levels: one top-shoulder and one upper-shoulder (2)

1962

Slightly corroded capsule. Excellent appearance. Level: low-shoulder half-bottle (1)

1978

Scuffed capsules. One slightly bin-soiled label. Levels: one top-shoulder and one mid/upper-shoulder (2)

1982

Excellent appearance. Level: into-neck (1)

Slightly bin-soiled label. Level: base of neck half-bottle (1)

*359 5 bottles and 3 half-bottles per lot (cc) per lot £1,800-2,600
US\$2,200-3,100

Château Cheval-Blanc 1989

Saint-Émilion, 1er grand cru classé (A)

Bin-soiled and fading labels. Levels: into-neck

*368 18 half-bottles per lot (cc) per lot £2,200-3,000
US\$2,700-3,600



Lot 368

CHATEAU CANON

Mixed Canon 1958-1990

Château Canon

1958

Dutch bottled. One corroded capsule. Slightly bin-soiled labels. One nicked label. Levels: one base of neck, one top-shoulder, one mid-shoulder and one mid/low-shoulder (5)

1990

One stained label. Levels: into-neck (3)
*369 8 bottles per lot (cc) per lot £750-1,000
US\$930-1,200

Château Canon 1982

Saint-Émilion, 1er grand cru classé

In original wooden case, no lid. Slightly bin-soiled labels. Levels: seven base of neck, one mid-shoulder

*370 8 bottles per lot (owc) per lot £1,200-1,700
US\$1,500-2,100

Château Canon 1998

Saint-Émilion, 1er grand cru classé

Bin-soiled labels. Two damaged labels. Levels: into-neck

*371 4 bottles per lot (cc) per lot £260-350
US\$320-420

CHATEAU FIGEAC

Mixed Figeac 1961-1967

Château Figeac

1961

Two slightly depressed corks. Two scuffed capsules. Slightly bin-soiled labels. One badly damaged label. Levels: two top-shoulder, two upper-shoulder, one mid/upper-shoulder, three mid-shoulder and one mid/low-shoulder (9)

1967

Slightly bin-soiled label. Level: upper-shoulder (1)
*372 10 bottles per lot (cc) per lot £4,200-5,500
US\$5,200-6,800



Lot 370

Château Figeac 1974

Saint-Émilion, 1er grand cru classé

Slightly corroded capsules. Two damaged capsules. Five bin-soiled labels. One damaged label. Levels: six base of neck and three top-shoulder

*373 9 bottles per lot (cc) per lot £550-750
US\$670-910

Château Figeac 1974

Saint-Émilion, 1er grand cru classé

Scuffed capsules. Two damaged capsules. Bin-soiled labels. Four damaged labels. Levels: nine base of neck and three top-shoulder

*374 12 bottles per lot (cn) per lot £750-1,000
US\$910-1,200

Château Figeac 1990

Saint-Émilion, 1er grand cru classé

One raised cork. Levels: four into-neck, one base of neck

*375 5 bottles per lot (cc) per lot £800-1,100
US\$970-1,300



Lot 377

CHATEAU MAGDELAINE

Mixed Magdelaine 1964-1969

Château Magdelaine 1964

Bin-soiled labels. Levels: one top-shoulder and two upper-shoulder half-bottles (3)

1969

Corroded capsules. Two damaged capsules. Two slightly damaged labels. Levels: two into-neck, three top-shoulder, one mid-shoulder and one mid/low-shoulder half-bottles (7)

*376 10 half-bottles per lot (cc) per lot £450-600
US\$560-740

Château Magdelaine 1982

Saint-Emilion, 1er grand cru classé
One slightly bin-soiled label. One nicked label. Levels: one base of neck and eleven top-shoulder

*377 12 bottles per lot (owc) per lot £2,000-2,800
US\$2,500-3,400

Château Magdelaine 1983

Saint-Emilion, 1er grand cru classé
Excellent appearance. Levels: five into-neck, one base of neck

*378 6 bottles per lot (owc) per lot £200-300
US\$250-360

Château Magdelaine 1987

Saint-Emilion, 1er grand cru classé
In original wooden case with no lid. Three damaged capsules. Levels: four base of neck and five top-shoulder

*379 9 bottles per lot (owc) per lot £260-350
US\$320-420

CHATEAU PAVIE

Château Pavie 1924

Saint-Emilion, 1er grand cru classé
Château bottled. Scuffed capsules. One raised cork. Bin-soiled labels. Levels: two mid-shoulder and two mid/low-shoulder

*380 4 bottles per lot (cc) per lot £1,000-1,500
US\$1,300-1,800

Château Pavie 1962

Saint-Emilion, 1er grand cru classé
Slightly bin-soiled labels. One nicked label. Levels: one upper-shoulder, two mid-shoulder and one mid/low-shoulder

*381 4 bottles per lot (cc) per lot £700-900
US\$850-1,100

Mixed Pavie 1967-1979

Château Pavie 1967

Bin-soiled labels. Levels: into-neck (2)

1975

One slightly bin-soiled label. One slightly stained and nicked label.

Levels: one into-neck and one base of neck (2)

1979

Levels: two base of neck, four top-shoulder and one mid/upper-shoulder (7)

*382 11 bottles per lot (cc) per lot £1,000-1,500
US\$1,300-1,800

Château Pavie 1970

Saint-Emilion, 1er grand cru classé
In original wooden case with no lid. Scuffed capsules. Four damaged capsules. Slightly bin-soiled labels. Levels: five top-shoulder, two upper-shoulder, one mid/upper-shoulder and one mid-shoulder

*383 9 bottles per lot (owc) per lot £800-1,100
US\$970-1,300

CHATEAU PAVIE-DECESSE

Château Pavie-Decesse 1982

Saint-Emilion, grand cru classé
Slightly bin-soiled labels. Levels: into-neck

*384 12 bottles per lot (owc) per lot £750-1,000
US\$930-1,200



PETRUS

Petrus 1966

Pomerol, cru exceptionnel

Scuffed capsules. One slightly stained label. Levels: top-shoulder

*385 4 bottles per lot (cc) *per lot* £7,000-9,000
US\$8,600-11,000

Petrus 1967

Pomerol, cru exceptionnel

Scuffed capsules. One slightly damaged capsule. One slightly bin-soiled label. One bin-soiled and slightly damaged label. Levels: one top-shoulder and one mid/upper-shoulder

*386 2 bottles per lot (cc) *per lot* £3,200-4,200
US\$3,900-5,100

Petrus 1969

Pomerol, cru exceptionnel

Excellent appearance. Slightly stained labels. Levels: top-shoulder

*387 2 bottles per lot (cc) *per lot* £2,600-3,500
US\$3,200-4,200

Petrus 1971

Pomerol, cru exceptionnel

Scuffed capsules, one damaged. One raised cork. Damaged labels, two stained. Levels: four base of neck, two top-shoulder

*388 6 magnums per lot (owc) *per lot* £20,000-30,000
US\$25,000-36,000

Petrus 1973

Pomerol, cru exceptionnel

Scuffed capsules. Two bin-soiled labels. Two slightly damaged labels. Levels: two base of neck and four top-shoulder

*389 6 bottles per lot (cc) *per lot* £5,000-7,000
US\$6,100-8,500

Petrus 1974

Pomerol, cru exceptionnel

Scuffed capsules. One corroded and damaged capsule. Bin-soiled labels. Levels: two top-shoulder and two upper-shoulder

*390 4 bottles per lot (cc) *per lot* £3,500-4,500
US\$4,300-5,400

Petrus 1975

Pomerol, cru exceptionnel

Scuffed capsules. Two stained labels. Two slightly bin-soiled labels. Levels: three mid-shoulder, one mid/low-shoulder and three low-shoulder

*391 7 bottles per lot (cc) *per lot* £11,000-16,000
US\$14,000-20,000

Petrus 1975

Pomerol, cru exceptionnel

Slightly corroded capsules. Excellent appearance. Levels: top-shoulder

*392 2 magnums per lot (cc) *per lot* £6,500-8,500
US\$7,900-10,000

Petrus 1976

Pomerol, cru exceptionnel

Scuffed capsules. Six bins-soiled labels. Levels: seven top-shoulder, one mid-shoulder

Tasting note: Warm inviting nose of beetroot, dried currants and balsamic richness. Slight spicy note, grilled meat, cacao followed by a beautiful minty aroma. Beautiful multilayered nose, with Burgundian finesse. Suave silky start of taste, creamy with refined fresh cherry fruit appearing from the structure. Soft, mouth filling with a slight smoky note. Beautiful after taste with good grip. Strong. The taste evolves nicely. Refined with a beautiful intensity. Impressive. A very good Petrus, the hand of Jean Claude Berrouet shows. July 2023. EV

*393 8 bottles per lot (cc) *per lot* £8,500-12,000
US\$11,000-15,000

Mixed Petrus 1978-1979

Petrus

1978

Scuffed capsules. Bin-soiled labels. Levels: one mid-shoulder and one mid/low-shoulder (2)

1979

One scuffed capsule. Slightly bin-soiled and stained labels. Levels: one into-neck and one base of neck (2)

*394 4 bottles per lot (cc) *per lot* £4,000-5,000
US\$4,900-6,100



Lot 390



Lot 395

Petrus 1979*Pomerol, cru exceptionnel**Scuffed capsules. Excellent appearance. Four nicked labels. Levels: into-neck*

| | | | |
|------|--------------------------|---------|-------------------|
| *395 | 12 bottles per lot (owc) | per lot | £12,000-17,000 |
| | | | US\$15,000-21,000 |

Petrus 1979*Pomerol, cru exceptionnel**Scuffed capsules. Slightly bin-soiled labels. Levels: one into-neck, one base of neck*

| | | | |
|------|-------------------------|---------|-----------------|
| *396 | 2 magnums per lot (owc) | per lot | £4,200-5,500 |
| | | | US\$5,100-6,700 |

Petrus 1980*Pomerol, cru exceptionnel**Scuffed capsules. Slightly bin-soiled labels. Levels: two top-shoulder and one mid-shoulder*

| | | | |
|------|------------------------|---------|-----------------|
| *397 | 3 bottles per lot (cc) | per lot | £3,500-4,500 |
| | | | US\$4,300-5,400 |

Petrus 1980*Pomerol, cru exceptionnel**Scuffed capsules. Very slightly damaged labels. Levels: into-neck*

| | | | |
|------|-------------------------|---------|-----------------|
| *398 | 2 magnums per lot (owc) | per lot | £4,500-6,000 |
| | | | US\$5,500-7,300 |

Petrus 1981*Pomerol, cru exceptionnel**Scuffed capsules. Seven nicked labels. Levels: into-neck*

| | | | |
|------|--------------------------|---------|-------------------|
| *399 | 12 bottles per lot (owc) | per lot | £13,000-18,000 |
| | | | US\$16,000-22,000 |

Petrus 1981*Pomerol, cru exceptionnel**Excellent appearance. Slightly oxidised capsules. Five slightly damaged labels. Levels: base of neck or better*

| | | | |
|------|-------------------------|---------|-------------------|
| *400 | 8 bottles per lot (owc) | per lot | £9,000-13,000 |
| | | | US\$11,000-16,000 |



Lot 398

Petrus 1981*Pomerol, cru exceptionnel**Scuffed, damaged capsule. Slightly bin-soiled label. Level: into-neck*

| | | | |
|------|-----------------------|---------|-----------------|
| *401 | 1 magnum per lot (cc) | per lot | £2,200-3,000 |
| | | | US\$2,700-3,600 |

Petrus 1981*Pomerol, cru exceptionnel**Scuffed capsule. Excellent appearance. Level: base of neck*

| | | | |
|------|-------------------------------|---------|-----------------|
| *402 | 1 double-magnum per lot (owc) | per lot | £4,200-5,500 |
| | | | US\$5,100-6,700 |



Lot 403

Petrus 1982
Pomerol, cru exceptionnel
Scuffed capsules. Excellent appearance. Levels: into-neck
*403 12 bottles per lot (owc) per lot £32,000-42,000
US\$39,000-51,000



Lots 392, 404, 405, 410 and 415

Petrus 1982
Pomerol, cru exceptionnel
Excellent appearance. Level: into-neck
*404 1 magnum per lot (cc) per lot £6,000-8,000
US\$7,300-9,700

Petrus 1982
Pomerol, cru exceptionnel
Slightly scuffed capsule. Slightly bin-soiled label, abv written with pen. Level: into-neck
*405 1 double-magnum per lot (cc) per lot £22,000-32,000
US\$27,000-39,000

Petrus 1983
Pomerol, cru exceptionnel
Scuffed capsules. Two bottles with integrated Dutch import labels. One bin-soiled label and one bin-soiled and damaged label. Levels: into-neck
*406 12 bottles per lot (owc) per lot £16,000-22,000
US\$20,000-27,000

Petrus 1983
Pomerol, cru exceptionnel
Scuffed capsules. Excellent appearance. Levels: into-neck
*407 12 bottles per lot (owc) per lot £16,000-22,000
US\$20,000-27,000



Lot 409

Petrus 1983

Pomerol, cru exceptionnel
Scuffed capsules. Integrated Dutch import labels. Slightly damaged labels. Levels: base of neck or better

*408 12 bottles per lot (owc) per lot £16,000-22,000
US\$20,000-27,000

Petrus 1983

Pomerol, cru exceptionnel
Slightly corroded capsules. Two scuffed capsules. Slightly bin-soiled labels. Two slightly nicked labels. One damaged label. Integrated Dutch import labels. Levels: two into-neck and two base of neck

*409 4 bottles per lot (cc) per lot £5,000-7,000
US\$6,100-8,500

Petrus 1983

Pomerol, cru exceptionnel
Scuffed capsules. One slightly bin-soiled label, two pristine. Levels: into-neck

*410 3 magnums per lot (owc) per lot £8,000-11,000
US\$9,700-13,000

Petrus 1983

Pomerol, cru exceptionnel
Slightly bin-soiled and damaged label. Level: into-neck

*411 1 jeroboam per lot (owc) per lot £13,000-18,000
US\$16,000-22,000

Petrus 1985

Pomerol, cru exceptionnel
Scuffed capsules. Integrated Dutch import labels. Slightly bin-soiled labels. Four slightly damaged labels. Levels: into-neck

*412 6 bottles per lot (cc) per lot £8,000-11,000
US\$9,700-13,000

Petrus 1985

Pomerol, cru exceptionnel
Scuffed capsules. One damaged capsule. Two bottles with integrated Dutch import labels. Two bin-soiled labels. Three slightly bin-soiled labels. Three slightly damaged labels. Levels: into-neck

*413 5 bottles per lot (cc) per lot £6,500-8,500
US\$7,900-10,000

Petrus 1985

Pomerol, cru exceptionnel
Slightly raised cork. Bin-soiled label. Level: into-neck

*414 1 jeroboam per lot (owc) per lot £17,000-24,000
US\$21,000-29,000

Petrus 1986

Pomerol, cru exceptionnel
Slightly bin-soiled Dutch import integrated labels. Levels: base of neck

*415 2 bottles per lot (cc) per lot £2,400-3,200
US\$3,000-3,900

Petrus 1987

Pomerol, cru exceptionnel
Scuffed capsules. Two slightly damaged capsules. Slightly bin-soiled labels. Levels: into-neck

*416 8 bottles per lot (cc) per lot £9,500-14,000
US\$12,000-17,000

Petrus 1987

Pomerol, cru exceptionnel
Excellent appearance. Levels: top-shoulder

*417 2 double-magnums per lot (owc) per lot £10,000-15,000
US\$13,000-18,000

Petrus 1988

Pomerol, cru exceptionnel
Bin-soiled label. Level: into-neck

*418 1 magnum per lot (cc) per lot £3,000-4,000
US\$3,700-4,800



Lot 419

CHATEAU LAFLEUR

Château Lafleur 1947

Pomerol
Vandermeulen bottling. Scuffed capsule. Bin-soiled and slightly damaged label. Level: mid-shoulder

*419 1 bottle per lot (cc) per lot £1,700-2,400
US\$2,100-3,000

Château Lafleur 1952

Pomerol
Dutch bottled. Slightly damaged capsules. Bin-soiled labels. Two stained labels. Levels: one base of neck, two top-shoulder and three upper-shoulder

*420 6 bottles per lot (cc) per lot £5,000-7,000
US\$6,100-8,500



Lot 421

Mixed Lafleur 1964 & 1966**Château Lafleur****1964**

Scuffed capsules, two corroded. Slightly glue striped labels. Levels: one upper-shoulder, three middle-shoulder (4)

1966

Scuffed capsules, one corroded. Slightly bin-soiled labels. Levels: one top-shoulder, one upper-shoulder (2)

| | | | |
|------|------------------------|---------|------------------|
| *421 | 6 bottles per lot (cc) | per lot | £6,500-8,500 |
| | | | US\$7,900-10,000 |

Château Lafleur 1983

Pomerol

In original wooden case with no lid. Slightly bin-soiled labels. Two damaged labels. One stained label. Levels: base of neck or better

| | | | |
|------|--------------------------|---------|-----------------|
| *422 | 10 bottles per lot (owc) | per lot | £6,000-8,000 |
| | | | US\$7,300-9,700 |

CHATEAU LA FLEUR-PETRUS**Mixed La Fleur-Pétrus 1953-1983****Château La Fleur-Pétrus****1953**

Scuffed capsules. One depressed cork. Slightly bin-soiled labels. One nicked label. Levels: one base of neck, one top-shoulder and one low-shoulder (3)

1966

Corroded capsule. Slightly bin-soiled label. Level: top-shoulder (1)

1978

Slightly bin-soiled label. Level: low-shoulder (1)

1979

Level: base of neck (1)

1983

Levels: into-neck (2)

| | | | |
|------|------------------------|---------|-----------------|
| *423 | 8 bottles per lot (cc) | per lot | £1,600-2,200 |
| | | | US\$2,000-2,700 |

Château La Fleur-Pétrus 1978

Pomerol

Slightly bin-soiled labels. Levels: top-shoulder

| | | | |
|------|--------------------------|---------|-----------------|
| *424 | 12 bottles per lot (owc) | per lot | £1,500-2,000 |
| | | | US\$1,900-2,400 |

Château La Fleur-Pétrus 1982

Pomerol

Scuffed capsules. One damaged capsule. Slightly bin-soiled labels.

Two damaged labels. Levels: two into-neck and one base of neck

| | | | |
|------|-------------------------|---------|-----------------|
| *425 | 3 magnums per lot (owc) | per lot | £1,700-2,400 |
| | | | US\$2,100-2,900 |

Château La Fleur-Pétrus 1982

Pomerol

Slightly scuffed capsule. Slightly bin-soiled and creased label. Level: base of neck

| | | | |
|------|------------------------------|---------|-----------------|
| *426 | 1 double-magnum per lot (cc) | per lot | £1,000-1,500 |
| | | | US\$1,300-1,800 |

Château La Fleur-Pétrus 1983

Pomerol

Scuffed capsules. Slightly bin-soiled labels, eight damaged, two badly damaged. Levels: twelve base of better, six top-shoulder

| | | | |
|------|------------------------------|---------|---------------|
| *427 | 18 half-bottles per lot (cc) | per lot | £800-1,100 |
| | | | US\$970-1,300 |

Château La Fleur-Pétrus 1983

Pomerol

Slightly bin-soiled and damaged labels. Levels: two into-neck, three base of neck

| | | | |
|------|------------------------|---------|-----------------|
| *428 | 5 magnums per lot (cc) | per lot | £850-1,200 |
| | | | US\$1,100-1,500 |



Lot 425

CHATEAU L'EVANGILE**Mixed L'Evangile 1966-1982****Château L'Evangile****1966**

Corroded capsules. Two damaged capsules. Two slightly depressed corks. Two slightly damaged labels. One damaged label. Levels: three upper-shoulder and one mid/upper-shoulder (4)

1970

Slightly corroded capsule. Bin-soiled and slightly damaged re-affixed label. Level: upper-shoulder (1)

1971

Slightly damaged capsule. Bin-soiled label. Level: upper-shoulder (1)

1975

Good appearance. Level: into-neck (1)

1982

One slightly corroded capsules. One slightly scuffed capsule. Creased labels. One slightly damaged label. One marked label.

Levels: two into-neck and two base of neck (4)

| | | | |
|------|-------------------------|---------|-----------------|
| *429 | 11 bottles per lot (cc) | per lot | £2,200-3,000 |
| | | | US\$2,800-3,700 |



Lot 431

Château L'Evangile 1970

Pomerol

In original wooden case with no lid. Scuffed capsules. One damaged capsule. Slightly bin-soiled labels. Levels: upper-shoulder

*430 10 bottles per lot (owc) per lot £700-900
US\$850-1,100**Château L'Evangile 1979**

Pomerol

Scuffed capsule. Excellent appearance. Levels: eight top-shoulder, three upper-shoulder and one mid-shoulder

*431 12 bottles per lot (owc) per lot £950-1,400
US\$1,200-1,700**Château L'Evangile 1979**

Pomerol

Scuffed capsules. One damaged capsule. Two slightly stained labels. Levels: three top-shoulder, six upper-shoulder and one mid-shoulder

*432 10 bottles per lot (owc) per lot £800-1,100
US\$970-1,300**Château L'Evangile 1982**

Pomerol

Scuffed and slightly damaged capsules. Two bottles with signs of old seepage. Slightly bin-soiled label. Four stained and damaged labels. Levels: five base of neck and one top-shoulder

*433 6 magnums per lot (cc) per lot £3,800-4,800
US\$4,700-5,900**CHATEAU LE GAY****Château Le Gay 1982**

Pomerol

One damaged capsule. One stained label. Levels: base of neck or better

*434 7 bottles per lot (cc) per lot £950-1,400
US\$1,200-1,700**Château Le Gay 1989**

Pomerol

Excellent appearance. Levels: one base of neck, three top-shoulder

*435 4 bottles per lot (cc) per lot £400-550
US\$490-670**Mixed Le Gay 1989 & 1990****Château Le Gay 1989**

Pomerol

One slightly damaged capsule. Levels: base of neck (3)

One corroded capsule. One slightly bin-soiled label. Levels: one base of neck, two top-shoulder halves (3)

1990

Creased capsules. Pristine labels. Levels: top-shoulder halves (2)

*436 3 bottles and 5 half-bottles per lot (cc) per lot £550-750
US\$670-910**CHATEAU TROTANOY****Château Trotanoy 1955**

Pomerol

One slightly corroded capsule. One damaged capsule. Bin-soiled labels. One nicked label. Levels: one base of neck, five top-shoulder and one mid/upper-shoulder

*437 7 bottles per lot (cc) per lot £5,500-7,500
US\$6,800-9,200**Château Trotanoy 1961**

Pomerol

Scuffed capsules. Slightly bin-soiled labels. Levels: one into-neck, one base of neck and one low-shoulder

*438 3 bottles per lot (cc) per lot £6,000-8,000
US\$7,300-9,700**Château Trotanoy 1978**

Pomerol

Two corroded capsules. One bottle with signs of seepage. One nicked label. Levels: two base of neck, eight top-shoulder and two mid-shoulder

*439 12 bottles per lot (owc) per lot £1,200-1,700
US\$1,500-2,100**Château Trotanoy 1979**

Pomerol

Scuffed capsules. Two damaged capsules. One torn label. Levels: seven into-neck, three base of neck and two top-shoulder

*440 12 bottles per lot (owc) per lot £1,200-1,700
US\$1,500-2,100**Château Trotanoy 1979**

Pomerol

Scuffed capsules. Slightly bin-soiled labels, three slightly damaged. Levels: three base of neck, fifteen top-shoulder

*441 18 half-bottles per lot (cc) per lot £800-1,100
US\$970-1,300**Château Trotanoy 1979**

Pomerol

Scuffed, damaged capsules, with with signs of seepage. Badly bin-soiled and stained labels. Levels: three base of neck, three top-shoulder

*442 6 magnums per lot (cc) per lot £1,200-1,700
US\$1,500-2,100**Château Trotanoy 1981**

Pomerol

Two bin-soiled labels. Three nicked labels. Levels: four base of neck and eight top-shoulder

*443 12 bottles per lot (owc) per lot £1,000-1,500
US\$1,300-1,800**Château Trotanoy 1981**

Pomerol

Scuffed capsules, one with signs of seepage. Bin-soiled and stained labels. Levels: two into-neck, three base of neck

*444 5 magnums per lot (cc) per lot £1,000-1,500
US\$1,300-1,800**Mixed Trotanoy 1982 Formats****Château Trotanoy 1982**

Excellent appearance. Level: into-neck magnum (1)

Excellent appearance. Levels: one top-shoulder and two upper-shoulder (3)

*445 1 magnum and 3 bottles per lot (cc) per lot £1,900-2,800
US\$2,400-3,400**Mixed Trotanoy 1982-1983****Château Trotanoy 1982**

Pomerol

Scuffed and damaged capsules. Excellent appearance. Levels: three top-shoulder and three mid-shoulder half-bottles (6)

1983

Slightly bin-soiled labels. Levels: base of neck or better half-bottles (8)

*446 14 half-bottles per lot (cc) per lot £1,400-1,900
US\$1,800-2,300**Château Trotanoy 1982**

Pomerol

Slightly damaged capsule. Bin-soiled label. Level: base of neck

*447 1 jeroboam per lot (owc) per lot £1,900-2,800
US\$2,400-3,400**Château Trotanoy 1983**

Pomerol

Scuffed capsules. Pristine labels. Levels: ten into-neck, two base of neck

*448 12 bottles per lot (owc) per lot £1,200-1,700
US\$1,500-2,100**Château Trotanoy 1983**

Pomerol

Excellent appearance. Levels: base of neck

*449 12 bottles per lot (owc) per lot £1,200-1,700
US\$1,500-2,100**Mixed Trotanoy 1983-1986****Château Trotanoy 1983**

Pomerol

Slightly bin-soiled label. Level: into-neck magnum (1)

1986

Excellent appearance. Levels: into-neck (4)

*450 1 magnum and 4 bottles per lot (cc) per lot £650-850
US\$790-1,000**Château Trotanoy 1985**

Pomerol

Excellent appearance. Levels: seven top-shoulder and three upper-shoulder

*451 10 bottles per lot (owc) per lot £1,000-1,500
US\$1,300-1,800**Château Trotanoy 1985**

Pomerol

Slightly bin-soiled and damaged labels. Levels: top-shoulder or better

*452 12 half-bottles per lot (cc) per lot £500-700
US\$610-850**Mixed Trotanoy 1986-1988****Château Trotanoy 1986**

Pomerol

Slightly bin-soiled labels. Levels: into-neck half-bottles (4)

1988

Slightly bin-soiled labels. Two nicked labels. Levels: base of neck or better half-bottles (12)

*453 16 half-bottles per lot (cc) per lot £750-1,000
US\$920-1,200**Château Trotanoy 1988**

Pomerol

Slightly bin-soiled and scuffed labels. Levels: base of neck or better

*454 12 bottles per lot (owc) per lot £1,100-1,600
US\$1,400-1,900**Château Trotanoy 1988**

Pomerol

Scuffed and slightly bin-soiled labels. Levels: base of neck or better

*455 12 bottles per lot (owc) per lot £1,100-1,600
US\$1,400-1,900



Lot 456

Château Trotanoy 1989

Pomerol
Excellent appearance. Levels: into-neck

*456 12 bottles per lot (owc) per lot £1,500-2,000
US\$1,900-2,400

Château Trotanoy 1989

Pomerol
In original wooden case with no lid. Excellent appearance. Levels: base of neck or better

*457 8 bottles per lot (owc) per lot £950-1,400
US\$1,200-1,700

Château Trotanoy 1989

Pomerol
Scuffed capsules. Slightly bin-soiled labels. Levels: base of neck or better

*458 24 half-bottles per lot (cc) per lot £1,700-2,400
US\$2,100-2,900

Mixed Trotanoy 1989 & 1990

Château Trotanoy 1989
Slightly bin-soiled labels. Levels: one base of neck and two top-shoulder half-bottles (3)

1990
Two bin-soiled labels. Levels: one into-neck, two base of neck and one top-shoulder half-bottles (4)

*459 7 half-bottles per lot (cc) per lot £600-800
US\$740-980

Château Trotanoy 1990

Pomerol
Excellent appearance. Levels: into-neck

*460 11 bottles per lot (owc) per lot £2,000-2,800
US\$2,500-3,400

Château Trotanoy 1990

Pomerol
Scuffed capsules. Slightly bin-soiled labels. Levels: base of neck or better

*461 24 half-bottles per lot (cc) per lot £2,400-3,200
US\$3,000-3,900

VIEUX-CHATEAU-CERTAN

Vieux-Château-Certan 1950

Pomerol
Two bin-soiled labels. One badly bin-soiled label. Levels: one top-shoulder, one upper-shoulder and one mid/upper-shoulder

*462 3 bottles per lot (cc) per lot £3,500-4,500
US\$4,300-5,500

Vieux-Château-Certan 1952

Pomerol
Slightly bin-soiled labels, two nicked. Levels: five top-shoulder, one mid/low-shoulder, one low-shoulder

*463 7 bottles per lot (cc) per lot £2,200-3,000
US\$2,700-3,600



Lot 463



Lot 464

Vieux-Château-Certan 1961

Pomerol
Three corroded capsules. One slightly damaged capsule. Slightly bin-soiled Nicolas stamped labels. Two bin-soiled labels. One slightly nicked label. Levels: three top-shoulder, three upper-shoulder, two mid/upper-shoulder and one mid-shoulder

*464 9 bottles per lot (cc) per lot £4,200-5,500
US\$5,100-6,700



Lot 466

Vieux-Château-Certain 1971

Pomerol

Slightly damaged capsules. Bin-soiled labels. Levels: eleven upper-shoulder and one mid/upper-shoulder

*465 12 bottles per lot (owc) per lot £5,000-7,000
US\$6,100-8,500

Vieux-Château-Certain 1975

Pomerol

Six damaged capsules. Excellent appearance. One slightly stained label. Levels: six top-shoulder, four upper-shoulder and one mid/upper-shoulder and one mid-shoulder

*466 12 bottles per lot (owc) per lot £1,000-1,500
US\$1,300-1,800

Vieux-Château-Certain 1976

Pomerol

Three damaged capsules. Excellent appearance. Levels: five top-shoulder, five upper-shoulder and two mid/upper-shoulder

*467 12 bottles per lot (owc) per lot £950-1,400
US\$1,200-1,700

Vieux-Château-Certain 1976

Pomerol

Corroded capsules, four with signs of seepage. Bin-soiled labels, one slightly damaged. Levels: two base of neck, three top-shoulder, one upper-shoulder

*468 6 magnums per lot (cc) per lot £1,000-1,500
US\$1,300-1,800

Vieux-Château-Certain 1989

Pomerol

In original wooden case with no lid. Corroded capsules. Four loose labels. Levels: six top-shoulder and two upper-shoulder

*469 8 bottles per lot (owc) per lot £950-1,400
US\$1,200-1,700

Vieux-Château-Certain 1989

Pomerol

Corroded wine stained capsules. Bin-soiled labels. Levels: base of neck

*470 3 magnums per lot (cc) per lot £800-1,100
US\$970-1,300

CHATEAU PETIT-VILLAGE

Château Petit-Village 1983

Pomerol

In original wooden case with no lid. Excellent appearance. One slightly damaged label. Levels: base of neck

*471 10 bottles per lot (owc) per lot £260-350
US\$330-430

CHATEAU DE SALES

Château de Sales 1986

Pomerol

Excellent appearance. Levels: six base of neck, three top-shoulder and one upper-shoulder

*472 10 bottles per lot (owc) per lot £260-350
US\$330-430

CHATEAU D'YQUEM

Château d'Yquem 1921

Sauternes, 1er grand cru classé

One Château bottled and one Belgian bottled. One slightly raised cork. Vintage branded corks. One damaged capsule. Badly bin-soiled and damaged labels. Levels: one top-shoulder and one mid/upper-shoulder

*473 2 bottles per lot (cc) per lot £5,000-7,000
US\$6,200-8,600



Lot 473



Lot 474

Château d'Yquem 1925

Sauternes, 1er grand cru classé
Original corks. One damaged capsule with signs of old seepage.
Bin-soiled and damaged labels. Levels: one upper-shoulder and one mid/low-shoulder

*474 2 bottles per lot (cc) per lot £1,400-1,900
US\$1,700-2,300

Mixed Yquem 1928-1929

Château d'Yquem

1928

Vintage branded capsule. Original cork. Bin-soiled and damaged label. Level: top-shoulder (1)

1929

Vintage branded capsules. One bottle with signs of old seepage. Original corks. Bin-soiled and stained labels. Levels: top-shoulder (2)

*475 3 bottles per lot (cc) per lot £6,000-8,000
US\$7,300-9,700

Château d'Yquem 1934

Sauternes, 1er grand cru classé
Vintage branded capsules. One corroded capsule. One bottle with signs of old seepage. Original corks. Three badly bin-soiled labels. Damp-stained labels. One damaged label. Three bin-soiled labels. Levels: one base of neck, four top-shoulder and one upper-shoulder

*476 6 bottles per lot (cc) per lot £5,000-7,000
US\$6,100-8,500

Château d'Yquem 1939

Sauternes, 1er grand cru classé
Vintage branded capsules. One bottle with signs of old seepage. Original corks. Two badly bin-soiled and faded labels. One badly stained label. Levels: two top-shoulder and one low-shoulder

*477 3 bottles per lot (cc) per lot £2,400-3,200
US\$3,000-3,900

Mixed d'Yquem 1943-1944

Château d'Yquem

1943

Vintage branded capsule. Original cork. Bin-soiled and faded label. Level: top-shoulder (1)

1944

Ex-Christie's October 1988 and November 1989 sales. Vintage branded capsules. Original corks. Bin-soiled and faded labels. Levels: top-shoulder (3)

*478 4 bottles per lot (cc) per lot £2,600-3,500
US\$3,200-4,200

Mixed d'Yquem 1947-1948

Château d'Yquem

1947

Corroded and damaged vintage branded capsule. Original fully branded cork. Missing label. Level: upper-shoulder (1)

1948

Corroded vintage branded capsules. One bottle with signs of seepage. Original corks. Bin-soiled and faded labels. Levels: one top-shoulder, one upper-shoulder and one mid/upper-shoulder (3)

*479 4 bottles per lot (cc) per lot £4,500-6,000
US\$5,500-7,300



Lot 476



Lot 480

Château d'Yquem 1949

Sauternes, 1er grand cru classé
Vintage branded capsules. One bottle with signs of old seepage.
One slightly raised cork. Bin-soiled labels. Levels: two base of neck
and one upper-shoulder

*480 3 bottles per lot (cc) per lot £3,500-4,500
US\$4,300-5,400

Château d'Yquem 1950

Sauternes, 1er grand cru classé
Vintage branded corroded capsules. Bin-soiled labels. Levels: one
into-neck, one top-shoulder and one upper-shoulder
Tasting note: Deep amber color. At first closed, later opening up
higher toned. Barley sugar, curry tones, very rich unctuous texture,
mandarin, broad with a finer long finish. Remarkable vintage. Very
good! In line with the bottle I had a few years ago in Geneva. June
2023. EV

*481 3 bottles per lot (cc) per lot £2,400-3,200
US\$3,000-3,900



Lot 483

Mixed d'Yquem 1957-1960

Château d'Yquem 1957
Slightly corroded vintage branded capsules, one with signs of old
seepage. Bin-soiled labels. Levels: two base of neck, one top-
shoulder (3)

1958
Corroded vintage branded capsules, one with old signs of seepage.
Bin-soiled and stained labels. Levels: one into-neck, one base of
neck, one top-shoulder (3)

1960
Slightly corroded vintage branded capsules, one with signs of old
seepage. Dutch import label Bin-soiled labels. Levels: one into-neck,
one base of neck (2)

*482 8 bottles per lot (cc) per lot £4,500-6,000
US\$5,500-7,300

Château d'Yquem 1961

Sauternes, 1er grand cru classé
Corroded vintage branded capsules. Two slightly damaged
capsules. One bottle with signs of old seepage. Four slightly bin-
soiled labels. Faded labels. One badly bin-soiled label. Levels: base
of neck or better

*483 5 bottles per lot (cc) per lot £2,200-3,000
US\$2,700-3,600

Château d'Yquem 1962

Sauternes, 1er grand cru classé
Slightly corroded vintage branded capsules. Slightly bin-soiled
labels. Two bin-soiled labels. Levels: three base of neck and one
top-shoulder

*484 4 bottles per lot (cc) per lot £2,000-2,800
US\$2,500-3,400

Mixed d'Yquem 1963-1965

Château d'Yquem 1963
Corroded vintage branded capsules. One bottle with signs of old
seepage. Bin-soiled labels. One slightly nicked label. Levels: top-
shoulder (4)

1965
Corroded vintage branded capsule. Bin-soiled label. Level: base of
neck (1)

*485 5 bottles per lot (cc) per lot £1,700-2,400
US\$2,100-2,900

Mixed d'Yquem 1968-1969

Château d'Yquem 1968
Scuffed vintage branded capsules, one slightly corroded. Badly
bin-soiled labels. Levels: three base of neck, five top-shoulder, one
upper-shoulder (9)

1969
Corroded capsules, slightly damaged. Slightly bin-soiled labels.
Levels: top-shoulder (2)

*486 11 bottles per lot (cc) per lot £3,500-4,500
US\$4,300-5,400

Mixed d'Yquem 1970 - 1975

Château d'Yquem 1970
Corroded capsules. Slightly bin-soiled labels (2)

1973
Scuffed capsules, one slightly damaged, one with signs of old
seepage. One bin-soiled and scuffed label. Slightly bin-soiled labels.
Levels: base of neck (5)

1975
Vintage branded capsules, one with signs of old seepage. Slightly
bin-soiled labels. Levels: top-shoulder (3)

*487 10 bottles per lot (cc) per lot £2,800-3,800
US\$3,400-4,600

Château d'Yquem 1976

Sauternes, 1er grand cru classé
Scuffed capsules. Signs of old seepage. Slightly bin-soiled labels.
Levels: one into-neck and two base of neck

*488 3 bottles per lot (cc) per lot £1,100-1,600
US\$1,400-1,900



Mixed d'Yquem 1980-1981

Château d'Yquem 1980
Vintage branded capsule. Badly bin-soiled label. Level: into-neck (1)

1981
Vintage branded capsules. Two bottles with old signs of seepage.
Slightly bin-soiled labels. Two marked labels. Levels: four into-neck,
three base of neck and two top-shoulder (9)

*489 10 bottles per lot (cc) per lot £2,000-2,800
US\$2,500-3,400

Mixed d'Yquem 1983 & 1984

Château d'Yquem 1983
Vintage branded capsules. Slightly bin-soiled labels, one stained.
Levels: base of neck or better (6)

1984
Vintage branded capsules, one with signs of seepage. Slightly bin-
soiled labels. Levels: two base of neck, two top-shoulder (4)

*490 10 bottles per lot (cc) per lot £2,200-3,000
US\$2,700-3,600



MIXED SAUTERNES

Mixed Suduiraut and Climens 1945-1970

Château Suduiraut 1945

Château bottled. Scuffed capsules. Vintage branded corks. Bin-soiled labels. One slightly nicked label. Levels: top-shoulder (3)

Château Climens

1961

Bin-soiled and faded labels. One nicked label. Levels: one into-neck and one base of neck (2)

1967

Scuffed capsules. Vintage branded corks. Excellent appearance. Level: base of neck (1)

1970

Scuffed capsules. Vintage branded corks. Bin-soiled and stained labels. Levels: base of neck or better (2)

*493 8 bottles per lot (cc) per lot £1,700-2,400
US\$2,100-3,000

CHATEAU SUDUIRAUT

Château Suduiraut 1983

Preignac (Sauternes), 1er cru classé

Bin-soiled labels. Levels: eleven base of neck, seven top-shoulder

*494 18 half-bottles per lot (cc) per lot £300-400
US\$370-490

CHATEAU DE RAYNE-VIGNEAU

Château de Rayne-Vigneau 1983

Bommes (Sauternes), 1er cru classé

Slightly corroded capsules. Bin-soiled labels. Levels: upper-shoulder

*495 11 bottles per lot (owc) per lot £300-400
US\$370-490

CHATEAU LA TOUR-BLANCHE

Château La Tour-Blanche 1983

Bommes (Sauternes), 1er cru classé

Excellent appearance. Levels: eight base of neck and three top-shoulder

*496 11 bottles per lot (owc) per lot £300-400
US\$370-490

RED BURGUNDY

DOMAINE DE LA ROMANÉE-CONTI

Domaine de la Romanée-Conti, Romanée-Conti 1959

Grand Cru, Côte de Nuits

Ex-Sotheby's. Badly damaged capsule. Signs of old seepage.

Remains of bin-soiled label only. Badly damaged vintage neck tag with vintage legible. Level: 7cm

*497 1 bottle per lot £9,500-14,000
US\$12,000-17,000

Domaine de la Romanée-Conti, Romanée-Conti 1960

Grand Cru, Côte de Nuits

Damaged wax capsule. Bin-soiled label. Level: 8cm

*498 1 bottle per lot £5,000-7,000
US\$6,100-8,500

Domaine de la Romanée-Conti, Romanée-Conti 1974

Grand Cru, Côte de Nuits

Very slightly bin-soiled label. Level: 3cm

*499 1 bottle per lot (cc) per lot £5,000-7,000
US\$6,100-8,500

Domaine de la Romanée-Conti, Romanée-Conti 1975

Grand Cru, Côte de Nuits

Excellent appearance. Very slightly bin-soiled label. Level: 1.5cm

*500 1 bottle per lot (cc) per lot £7,500-10,000
US\$9,100-12,000

Domaine de la Romanée-Conti, Romanée-Conti 1979

Grand Cru, Côte de Nuits

Scuffed capsules. Slightly bin-soiled labels. Levels: one 3.5cm and one 4.5cm

*501 2 bottles per lot (cc) per lot £14,000-19,000
US\$17,000-23,000

Domaine de la Romanée-Conti, Romanée-Conti 1980

Grand Cru, Côte de Nuits

Slightly raised cork. Scuffed capsule. Level: 5.5cm

*502 1 bottle per lot (cc) per lot £12,000-17,000
US\$15,000-21,000

Domaine de la Romanée-Conti, La Tâche 1970

Grand Cru, Côte de Nuits

Slightly and damaged scuffed capsule. Bin-soiled label. Level: 6cm

*503 1 bottle per lot (cc) per lot £2,200-3,000
US\$2,700-3,600

Domaine de la Romanée-Conti, La Tâche 1972

Grand Cru, Côte de Nuits

One bottle with Leroy neck label. Three bottles with Lebegue neck labels. Bin-soiled labels. Levels: three 3.5cm, one 4.5cm, one 5.5cm and one 6cm

*504 6 bottles per lot (cc) per lot £13,000-18,000
US\$16,000-22,000



Lot 500

Château d'Yquem 1986
Sauternes, 1er grand cru classé
Vintage branded capsules. Slightly bin-soiled labels. Levels: five base of neck, five top-shoulder

*491 10 bottles per lot (cc) per lot £2,400-3,200
US\$3,000-3,900

Mixed Yquem 1988-1990
Château d'Yquem
1988
One bottle with signs of seepage. Levels: base of neck (2)
1989
One bottle with signs of seepage. Excellent appearance. Levels: base of neck (2)
1990
Signs of seepage. Excellent appearance. Level: into-neck (1)

*492 5 bottles per lot (cc) per lot £1,100-1,600
US\$1,400-1,900

Domaine de la Romanée-Conti, La Tâche 1973

Grand Cru, Côte de Nuits

Scuffed capsule. Slightly bin-soiled label. Level: 1.5cm

*505 1 bottle per lot (cc) per lot £1,600-2,200
US\$2,000-2,700

Domaine de la Romanée-Conti, La Tâche 1974

Grand Cru, Côte de Nuits

Two slightly damaged capsules. Bin-soiled labels. Levels: one 2cm, one 3cm and one 4cm

*506 3 bottles per lot (cc) per lot £4,500-6,000
US\$5,500-7,300

Domaine de la Romanée-Conti, La Tâche 1975

Grand Cru, Côte de Nuits

Damaged capsule. Slightly bin-soiled label. Level: 3.5cm

*507 1 bottle per lot (cc) per lot £1,600-2,200
US\$2,000-2,700

Domaine de la Romanée-Conti, La Tâche 1978

Grand Cru, Côte de Nuits

Excellent appearance. One slightly bin-soiled label. Levels: one 4.5cm and one 5cm

*508 2 bottles per lot (cc) per lot £12,000-17,000
US\$15,000-21,000

Domaine de la Romanée-Conti, Romanée-Saint-Vivant 1976

Grand Cru, Côte de Nuits

One slightly damaged capsule. Slightly bin-soiled labels. One bin-soiled label. Levels: two 3cm, two 3.5cm and two 4cm

*509 6 bottles per lot (cc) per lot £7,500-10,000
US\$9,100-12,000

Domaine de la Romanée-Conti, Richebourg 1976

Grand Cru, Côte de Nuits

One corroded capsule. Slightly bin-soiled labels. Levels: one 3.5cm and one 5cm

*510 2 bottles per lot (cc) per lot £3,200-4,200
US\$3,900-5,100





Lot 511

Mixed DRC Richebourg 1979-1980
Domaine de la Romanée-Conti, Richebourg
1979

Slightly bin-soiled labels. Levels: one 2.5cm, one 3cm and one 3.5cm
 (3)

1980
 Slightly bin-soiled labels. One stained label. Levels: 2cm (3)
 *511 6 bottles per lot (cc) per lot £18,000-26,000
 US\$22,000-31,000

Domaine de la Romanée-Conti, Grands-Echézeaux 1969
 Grand Cru, Côte de Nuits
 Two damaged capsules. Slightly bin-soiled labels. Two damaged labels. Levels: one 2cm, one 3cm, one 3.5cm, one 4cm, one 4.5cm and one 5.5cm

*512 6 bottles per lot (cc) per lot £8,000-11,000
 US\$9,700-13,000

Domaine de la Romanée-Conti, Grands-Echézeaux 1976
 Grand Cru, Côte de Nuits
 Bin-soiled labels. One damaged label. Levels: one 1.5cm and one 3cm

*513 2 bottles per lot (cc) per lot £2,600-3,500
 US\$3,200-4,200

Domaine de la Romanée-Conti, Grands-Echézeaux 1978
 Grand Cru, Côte de Nuits
 Bin-soiled labels. Levels: one 4.5cm and one 5cm

*514 2 bottles per lot (cc) per lot £5,000-7,000
 US\$6,100-8,500

Domaine de la Romanée-Conti, Grands-Echézeaux 1979
 Grand Cru, Côte de Nuits
 Damaged capsules. Bin-soiled and stained labels. Levels: one 3cm and one 5cm

*515 2 bottles per lot (cc) per lot £4,200-5,500
 US\$5,100-6,700

Domaine de la Romanée-Conti, Echézeaux 1972
 Grand Cru, Côte de Nuits
 Slightly bin-soiled and nicked labels. One damaged back label.
 Levels: one 4.5cm and one 5cm

*516 2 bottles per lot £1,400-1,900
 US\$1,700-2,300

Domaine de la Romanée-Conti, Echézeaux 1976
 Grand Cru, Côte de Nuits
 Badly bin-soiled labels. One slightly damaged label. Levels: one 3cm and one 4.5cm

*517 2 bottles per lot £2,600-3,500
 US\$3,200-4,200

Domaine de la Romanée-Conti, Echézeaux 1981
 Grand Cru, Côte de Nuits
 Scuffed capsules. Slightly bin-soiled labels. One damaged label.
 Two bottles with Leroy neck labels. Levels: one 3cm, two 4cm and one 4.5cm

*518 4 bottles per lot (cc) per lot £3,200-4,200
 US\$3,900-5,100

DOMAINE BRUNO CLAVELIER

Domaine Bruno Clavelier, Vosne-Romanée La Montagne Vieilles Vignes 1990
 Côte de Nuits
 Slightly corroded capsules. Slightly bin-soiled labels. Levels: 4cm or better

*519 12 bottles per lot (cc) per lot £850-1,200
 US\$1,100-1,500



Lot 512



Lot 520

MIXED RED BURGUNDY

Mixed Magnums of Comtes Lafon and Bonneau du Martray 1982-1990

Bonneau du Martray, Corton 1982

Scuffed capsules. One slightly damaged capsule. Bin-soiled labels. One nicked label. Levels: one 2cm, one 3cm and one 3.5cm magnums (3)

Comtes Lafon, Volnay Santenots du Milieu 1990

Scuffed capsules. Bin-soiled and creased labels. Levels: 0.5cm or better magnums (2)

*520 5 magnums per lot (cc) per lot £1,200-1,700
US\$1,500-2,100

DOMAINE JACQUES CACHEUX

Mixed Cacheux, Echézeaux 1982 & 1988

Domaine Jacques Cacheux, Echézeaux 1982

Confrerie des Chevaliers du Tastevin, eleve and bottled by Jacques Cacheux. Chevaliers du Tastevin labels. Creased, scuffed capsules, two corroded. Good appearance. Levels: one 2cm, one 2.5cm, two 3cm (4)

1988

Excellent appearance. Levels: two 3cm, one 3.5cm (3)

*521 7 bottles per lot (cc) per lot £800-1,100
US\$990-1,400

Domaine Jacques Cacheux, Vosne-Romanée Les Suchots 1985

1er Cru, Côte de Nuits

Scuffed capsules, three slightly depressed corks. One capsule with signs of old seepage. Four slightly bin-soiled labels, one badly wine stained label. Levels: one 1.5cm, one 2.5cm, four 3cm, one 3.5cm

*522 7 bottles per lot (cc) per lot £600-800
US\$740-980

DOMAINE JOSEPH DROUHIN

Mixed 1996 Joseph Drouhin Grand Crus

Domaine Joseph Drouhin, Échézeaux 1996

Loose capsule. Slightly bin-soiled label. Level: 0.5cm (1)

Griotte Chambertin 1996

Loose capsule. Slightly bin-soiled and damaged label. Level: 0.5cm (1)

Musigny 1996

One loose capsule. Slightly bin-soiled labels. One damaged label. Levels: 0.5cm (2)

Bonnes Mares 1996

Slightly bin-soiled labels. Levels: 0.5cm (2)

Chambertin Clos de Bèze 1996

Slightly bin-soiled labels. Levels: 0.5cm (2)

Clos de la Roche 1996

Loose capsule. Slightly bin-soiled label. Level: 0.5cm (1)

Charmes Chambertin 1996

Slightly creased capsules. Creased labels. Slightly bin-soiled neck labels. Levels: 1cm or better (2)

*523 11 bottles per lot (cc) per lot £3,500-4,500
US\$4,400-5,500

DOMAINE DROUHIN-LAROZE

Mixed Drouhin Laroze Chambertin Clos de Bèze 1970-1982

Domaine Drouhin Laroze, Chambertin Clos de Bèze 1970

Scuffed and corroded capsules. One badly corroded capsule. One depressed cork. Levels: one 4cm and one 4.5cm (2)

1978

Slightly bin-soiled labels. Levels: 5cm (2)

1982

Creased and damaged capsules. One corroded capsule. One bottle with signs of old seepage. One slightly bin-soiled label. Levels: 2cm or better (5)

*524 9 bottles per lot (cc) per lot £1,600-2,200
US\$2,000-2,700

Domaine Drouhin-Laroze, Chambertin Clos de Bèze 1981

Grand Cru, Côte de Nuits

Scuffed capsules. Excellent appearance. Levels: 1cm

*525 5 bottles per lot (cc) per lot £800-1,100
US\$980-1,300

Mixed Drouhin Laroze 1969-2009

Domaine Drouhin Laroze, Chapelle Chambertin 1969

Scuffed and damaged capsules. One slightly bin-soiled label. Levels: one 4cm and one 5cm (2)

Bonnes Mares 2009

Creased and loose capsules (2)

Gevrey Chambertin au Closeau 2005

Creased and loose capsules. One slightly bin-soiled label. Levels: 0.5cm (4)

*526 8 bottles per lot (cc) per lot £1,200-1,700
US\$1,500-2,100

Mixed Drouhin Laroze Clos de Vougeot 1974-2009

Domaine Drouhin Laroze, Clos de Vougeot 1974

Scuffed capsules. Excellent appearance. Levels: one 1cm, one 2cm and two 2.5cm (4)

1980

Scuffed capsules. Excellent appearance. Levels: 0.5cm (2)

2008

One badly damaged capsule. One loose capsule. Levels: 0.5cm (3)

2009

Creased and loose capsules (3)

*527 12 bottles per lot (cc) per lot £950-1,400
US\$1,200-1,700

MIXED RED BURGUNDY

Mixed Red Burgundy 1970-1993

Charles Viénot, Chambertin Clos de Bèze 1970

Corroded capsules. Bin-soiled labels. Levels: one 2.5cm and one 4cm (2)

Corton 1970

Corroded capsule. Bin-soiled and faded label. Level: 3.5cm (1)

Richebourg 1970

One corroded capsule. Bin-soiled, slightly faded and slightly damaged labels. Levels: one 4cm and one 5.5cm (2)

Domaine Trapet, Latricières Chambertin 1989

Slightly damaged capsules. Levels: one 3cm, one 3.5cm, two 4cm and one 5cm (5)

Domaine René Engel, Vosne Romanée 1993

Level: 2cm (1)

*528 11 bottles per lot (cc) per lot £1,100-1,600
US\$1,400-2,000



Lot 530

DOMAINE RENE ENGEL

Domaine René Engel, Vosne-Romanée 1993

Côte de Nuits

One creased capsule. Excellent appearance. Levels: one 1cm and one 1.5cm

*529 2 bottles per lot (cc)

per lot £260-350
US\$330-430

ALBERT BICHOT

Mixed Bichot Clos Frantin 1967-1972

Albert Bichot Clos Frantin,

Vosne-Romanée les Malconsorts 1967

Bin-soiled label. Level: 2.5cm

(1)

Grands Echézeaux 1970

Scuffed and corroded capsules. Slightly bin-soiled labels. Levels: 6cm

(2)

Richebourg 1972

Bin-soiled label. Level: 1.5cm

(1)

Echézeaux 1972

Bin-soiled labels. Levels: 2cm

(2)

*530 6 bottles per lot (cc)

per lot £800-1,100
US\$990-1,400

DOMAINE PIERRE GELIN

Domaine Pierre Gelin, Chambertin Clos de Bèze 1978

Grand Cru, Côte de Nuits

Scuffed and creased capsules. Two corroded capsules. Two damaged capsules. Bin-soiled and creased labels. Level: three 2cm, one 3cm and one 3.5cm

*531 5 bottles per lot (cc)

per lot £600-800
US\$740-980

DOMAINE HARMAND-GEOFFROY

Domaine Harmand-Geoffroy, Mazis Chambertin 1998

Grand Cru, Côte de Nuits

Damaged capsules. Slightly bin-soiled labels. Levels: 0.5cm

*532 3 bottles per lot (cc)

per lot £350-450
US\$440-550



Lot 531



Lot 536

DOMAINE JAYER-GILLES**Mixed Jayer-Gilles Echézéaux 1985-1990****Domaine Jayer-Gilles, Echézéaux****1985**

Scuffed and slightly damaged capsules. Levels: one 3cm and one 3.5cm (2)

1989

Scuffed capsules. Two slightly corroded capsules. Slightly bin-soiled labels. Two slightly damaged labels. Levels: 2.5cm or better (5)

1990

Scuffed capsules. Slightly bin-soiled and damaged labels. Levels: 2cm or better (5)

*533 12 bottles per lot (cc) per lot £2,200-3,000
US\$2,800-3,700

Mixed Jayer-Gilles 1985-1990**Domaine Jayer-Gilles,****Nuits-Saint-Georges les Damodes 1985**

Slightly corroded capsules. Two slightly bin-soiled and nicked labels (5)

Echézéaux 1990

Scuffed capsule. Slightly bin-soiled and damaged label. Level: 3cm (1)
*534 6 bottles per lot (cc) per lot £700-900
US\$860-1,100

DOMAINE ROBERT GROFFIER**Domaine Robert Groffier, Bonnes Mares 1990****Grand Cru, Côte de Nuits**

Creased capsules. Slightly bin-soiled labels. Levels: five 2cm and four 2.5cm

*535 9 bottles per lot (cc) per lot £3,200-4,200
US\$4,000-5,200

Mixed Groffier Chambolle-Musigny Amoureuses 1984-1990**Domaine Robert Groffier, Chambolle-Musigny les Amoureuses 1984**

Creased capsule. Slightly bin-soiled and nicked label. Level: 2.5cm (1)

1989

Creased capsules. Slightly bin-soiled and creased labels. Levels: one 1.5cm and one 2cm (2)

1990

Creased capsules. One slightly damaged capsule. Slightly bin-soiled labels. Levels: 2cm (5)

*536 8 bottles per lot (cc) per lot £2,600-3,500
US\$3,200-4,300

LOUIS LATOUR**Mixed Louis Latour, Chambertin 1966 & 1978****Domaine Louis Latour, Chambertin****1966**

Damaged capsule. Slightly bin-soiled label. Level: 4cm (1)

1978

Corroded capsules. One damaged capsule. Five bottles with signs of old seepage. Slightly bin-soiled labels. Three bin-soiled labels.

Levels: two 2.5cm, one 3.5cm, one 4cm and one 5.5cm (5)

*537 6 bottles per lot (cc) per lot £1,100-1,600
US\$1,400-2,000



Lot 538

Mixed Louis Latour Grand Crus 1934-1952**Domaine Louis Latour,****Corton Grancey 1934**

One corroded capsule. Three badly corroded capsules. One damaged capsule. Badly bin-soiled labels. Three damaged labels. Levels: two 5.5cm, one 7cm, one 7.5cm and one 8cm (5)

Chambertin Cuvée Héritiers Latour 1952

Scuffed capsules. Three corroded capsules. Slightly bin-soiled labels. One stained label. Levels: one 1cm, two 1.5cm, two 2cm, one 4cm and one 5cm (7)

*538 12 bottles per lot (cc) per lot £3,000-4,000
US\$3,700-4,900

DOMAINE LIGNIER**Mixed Lignier, Clos de la Roche 2008 & 2009****Lucie and Auguste Lignier, Clos de la Roche****2008**

Loose capsules (2)

2009

Good appearance (8)

*539 10 bottles per lot (cc) per lot £1,000-1,500
US\$1,300-1,800

LUCIEN LE MOINE**Lucien le Moine, Gevrey-Chambertin Les Cazetiers 2008****1er Cru, Côte de Nuits**

Creased and loose capsules. Levels: 1.5cm or better

*540 6 bottles per lot (cc) per lot £750-1,000
US\$920-1,200



Lots 541 & 542

DOMAINE MEO-CAMUZET**Domaine Méo-Camuzet, Richebourg 1988****Grand Cru, Côte de Nuits**

Creased capsule. Slightly bin-soiled label. Level: 3cm

*541 1 bottle per lot (cc) per lot £2,800-3,800
US\$3,500-4,700

Mixed Méo Camuzet 1985-1988**Domaine Méo Camuzet****Vosne-Romanée Les Chaumes 1985**

Slightly creased capsules. One bottle with signs of old overfill seepage. Six slightly bin-soiled labels. One slightly bin-soiled and slightly scuffed label. One badly wine stained label. Levels: 1.5cm or better (8)

Nuits Saint Georges Aux Boudots 1988

Creased capsules. Slightly bin-soiled labels. Levels: two 1cm, one 2cms and one 2.5cms (4)

*542 12 bottles per lot (cc) per lot £4,200-5,500
US\$5,200-6,700

Mixed Méo Camuzet Clos Vougeot and Vosne Romanée 1986-2009**Domaine Méo Camuzet,****Clos Vougeot****1986**

Creased capsule. Bin-soiled and badly stained label. Level: 1.5cm (1)

1990

Scuffed capsules with signs of old seepage. Slightly bin-soiled and

torn labels. Levels: 1cm (2)

Clos Vougeot Prés du Cellier 2009 (1)

Vosne Romanée 2009 (1)

*543 5 bottles per lot (cc) per lot £1,900-2,800
US\$2,400-3,400



Lot 545

PIERRE MISSEREY

Mixed Misserey Burgundy 1934-1952

Pierre Misserey

Nuits Saint Georges Les Vaucrains 1934

Tastevinage Cuvée. Scuffed capsules, one corroded. Levels: one 5cm, one 6.8cm (2)

Pommard 1945

Scuffed capsules. Badly bin-soiled and damaged labels. Levels: one 2.5cm, one 5.5cm (2)

Richebourg 1947

Badly bin soiled and damaged label. Remains of neck label only. Level: 3cm (1)

Chambertin 1952

Corroded capsules, one badly corroded. One depressed cork. Bin-soiled and scuffed labels. Levels: 2.5cm (2)

*544 7 bottles per lot (cc) per lot £1,300-1,800
US\$1,600-2,200

Mixed Misserey Burgundy 1953-1955

Pierre Misserey,

Pommard 1953

Scuffed capsules. Bin-soiled and slightly damaged labels. Levels: one 2.5cm, one 3cm, one 4cm and one 6cm (4)

Nuits Saint Georges Les Vaucrains 1955

Tastevinage Cuvée. Badly corroded capsules. Slightly damaged labels. Levels: one 4cm and one 5cm (2)

*545 6 bottles per lot (cc) per lot £500-700
US\$610-850

DOMAINE MONGEARD MUGNERET

Mixed Mongeard Mugneret 1985-1990

Domaine Mongeard Mugneret, Clos de Vougeot 1985

Bin-soiled label. Level: 4cm (1)

1990

Slightly damaged capsules. Levels: one 1.5cm and one 2.5cm (2)

Richebourg 1985

Slightly bin-soiled labels. One nicked label. Levels: one 2.5cm and one 3cm (2)

1990

One damaged capsule. Excellent appearance. Levels: one 1cm and one 1.5cm (2)

Grands Échezeaux 1990

Slightly stained label. Level: 0.5cm (1)

Échezeaux 1990

Badly wine stained label. Level: 1cm (1)

Échezeaux Vieilles Vignes 1990

Excellent appearance. Level: 1cm (1)

*546 10 bottles per lot (cc) per lot £3,500-4,500
US\$4,300-5,500

Mixed Mongeard Mugneret Burgundy 1985

Domaine Mongeard Mugneret, Richebourg 1985

Corroded and slightly damaged capsules. One loose capsule. Badly bin-soiled labels. One nicked and damaged label. Levels: one 2cm and one 4cm (2)

Grands-Echézeaux 1985

Corroded and slightly damaged capsules. Two badly bin-soiled labels. Levels: one 2.5cm and two 3.5cm (3)

Vosne-Romanée Les Orveaux 1985

Loose capsule. Badly bin-soiled label. Level: 2.5cm (1)

Vosne-Romanée Les Suchots 1985

Loose and corroded capsule. Badly bin-soiled and nicked label. Level: 2.5cm (1)

*547 7 bottles per lot (cc) per lot £2,000-2,800
US\$2,500-3,400

Mixed Mongeard Mugneret 1985-1990

Domaine Mongeard Mugneret, Vosne-Romanée Les Orveaux 1985

Slightly bin-soiled label. Level: 3cm (1)

1990

Excellent appearance. Level: 0.5cm (1)

Vosne-Romanée Les Suchots 1985

Slightly bin-soiled label. Level: 2.5cm (1)

1990

Excellent appearance. Level: 0.5cm (1)

Vosne-Romanée Les Petit Monts 1990

Excellent appearance. Level: 0.5cm (1)

Nuits Saint Georges Les Boudots 1990

Excellent appearance. Level: 0.5cm (1)

*548 6 bottles per lot (cc) per lot £600-800
US\$740-980

DOMAINE GERARD MUGNERET

Domaine Gérard Mugneret, Nuits-Saint-Georges Les Boudots 1986

1er Cru, Côte de Nuits
Scuffed and damaged capsules. Levels: 3cm or better

*549 12 bottles per lot (cc) per lot £1,200-1,700
US\$1,500-2,100



Lot 549

Mixed Red Burgundy 1962-1986

Thomas Frère, Vosne Romanée les Suchots 1962

Scuffed capsule. Slightly bin-soiled label. Level: 3cm (1)

Domaine Gérard Mugneret, Nuits Saint Georges les Boudots 1985

Scuffed label. Level: 2.5cm (1)

1986

Slightly bin-soiled labels. Levels: 2cm (2)

Vosne Romanée les Suchots 1985

Scuffed and damaged capsules. Levels: 3.5cm or better (5)

Daniel Rion, Vosne Romanée Beaux Monts 1985

Slightly bin-soiled label. Level: 2.5cm (1)

*550 10 bottles per lot (cc) per lot £1,500-2,000

US\$1,900-2,400

Mixed Gérard Mugneret 1986-1990

Domaine Gérard Mugneret, Vosne Romanée les Suchots 1986

Damaged capsule. Signs of old seepage. Slightly bin-soiled label. Bin-soiled neck label. Level: 4cm (1)

Nuits Saint Georges les Boudots 1990

Slightly damaged capsule. Level: 2.5cm (1)

Vosne Romanée les Brulées 1990

Damaged capsules. Levels: 1cm (2)

Nuits Saint Georges les Chaignots 1990

Damaged wax capsule. Level: 1cm (1)

*551 5 bottles per lot (cc) per lot £750-1,000

US\$920-1,200

DOMAINE PONSOT

Domaine Ponsot, Clos de la Roche Vieilles Vignes 2008

Grand Cru, Côte de Nuits

Excellent appearance

*552 3 bottles per lot (cc) per lot £800-1,100
US\$990-1,300

DOMAINE DE LA POUSSE D'OR

Mixed Formats of Pousse d'Or Volnay Bousse d'Or 1985

Domaine de la Pousse d'Or, Volnay Clos de la Bousse d'Or 1985

Scuffed capsule. Slightly damaged and bin-soiled label. Level: 3.5cm magnum (1)

Damaged capsules. One slightly bin-soiled label. Levels: one 1.5cm, one 3cm, one 4cm and one 5cm (4)

*553 1 magnum and 4 bottles per lot (cc) per lot £2,600-3,500
US\$3,200-4,300

Domaine Pousse d'Or, Volnay Clos de la Bousse d'Or 1985

1er Cru, Côte de Beaune Scuffed, damaged capsules. Bin-soiled and damaged labels, one badly damaged. Levels: one 2cm, two 3cm, one 3.5cm

*554 4 magnums per lot (cc) per lot £4,200-5,500
US\$5,100-6,700



Lot 553



Lot 555

DOMAINE ARMAND ROUSSEAU

Mixed Rousseau Clos de la Roche 1976-1988

Domaine Armand Rousseau, Clos de la Roche

| | | |
|---|------------------------|---|
| 1976 | | |
| <i>Scuffed capsule. Slightly bin-soiled label. Level: 3cm</i> | | |
| | (1) | |
| 1978 | | |
| <i>Bin-soiled and slightly damaged label. Level: 2cm</i> | | |
| | (1) | |
| 1988 | | |
| <i>Slightly damaged capsules. Excellent appearance. Levels: 0.5cm</i> | | |
| *555 | 4 bottles per lot (cc) | per lot £2,600-3,500 US\$3,200-4,300 |

Mixed Armand Rousseau 1978-1990

**Domaine Armand Rousseau,
Charmes Chambertin**

| | | |
|---|------------------------|---|
| 1978 | | |
| <i>Damaged capsule. Bin-soiled label. Level: 6.5cm</i> | | |
| | (1) | |
| 1990 | | |
| <i>One slightly nicked label. Levels: one 1.5cm and one 2cm</i> | | |
| | (2) | |
| Mazy Chambertin 1990 | | |
| <i>Excellent appearance. Levels: 0.5cm</i> | | |
| | (2) | |
| Gevrey Chambertin les Cazetiers 1990 | | |
| <i>Excellent appearance. Levels: one 0.5cm and one 1.5cm</i> | | |
| *556 | 7 bottles per lot (cc) | per lot £4,200-5,500 US\$5,200-6,700 |

Domaine Armand Rousseau, Gevrey-Chambertin Clos Saint Jacques 1980

1er Cru, Côte de Nuits

Excellent appearance. Level: 1.5cm

| | | |
|------|-----------------------|---|
| *557 | 1 bottle per lot (cc) | per lot £2,200-3,000 US\$2,700-3,700 |
|------|-----------------------|---|

DOMAINE TOLLOT BEAUT

Domaine Tollot Beau, Corton Bressandes 1990

Grand Cru, Côte de Beaune

Slightly loose capsules. Slightly bin-soiled and damaged labels.

Levels: 2cm or better

| | | |
|------|-------------------------|---|
| *558 | 12 bottles per lot (cc) | per lot £1,500-2,000 US\$1,900-2,500 |
|------|-------------------------|---|

Tollot Beau, Beaune Clos du Roi 1990

1er Cru, Côte de Nuits

Slightly damaged capsules. Slightly bin-soiled labels, one nicked label. Levels: eleven 1cm, thirteen 2cm

| | | |
|------|------------------------------|---------------------------------|
| *559 | 24 half-bottles per lot (cc) | per lot £600-800 US\$730-970 |
|------|------------------------------|---------------------------------|



Lot 556

DOMAINE TRAPET

Mixed Trapet Chambertin 1978-1989 Domaine Trapet, Chambertin 1978

Creased capsules. Slightly bin-soiled labels. Levels: 1.5cm (3)

1982

One bottle with signs of seepage. Slightly bin-soiled labels. Levels: one 3.5cm and one 4cm (2)

1989

Excellent appearance. Levels: one 1.5cm and three 3cm (4)

*560 9 bottles per lot (cc) per lot £1,900-2,800
US\$2,400-3,400

Mixed Trapet Burgundy 1982-1983

Domaine Trapet, Chapelle-Chambertin 1982

Scuffed and damaged capsules. One slightly bin-soiled label. One bin-soiled label. Levels: two 2.5cm and one 3.5cm (3)

Latricières Chambertin

1982

Slightly scuffed capsule. Slightly bin-soiled and scuffed label. Level: 3cm (1)

1983

Damaged capsules. Bin-soiled and damaged labels. Levels: one 2cm and one 1.5cm (2)

*561 6 bottles per lot (cc) per lot £550-750
US\$680-910

DOMAINE COMTE GEORGES DE VOGUE

Domaine Comte Georges de Vogüé, Bonnes Mares 1985

Grand Cru, Côte de Nuits

Scuffed capsules. One damaged capsule. One raised cork. Bin-soiled and slightly damaged labels. Levels: one 2cm and five 2.5cm

*562 6 half-bottles per lot (cc) per lot £1,800-2,600
US\$2,300-3,200

Mixed Formats of Vogüé Bonnes Mares and Musigny 1985-1987

Domaine Comte Georges de Vogüé, Bonnes Mares

1985

Scuffed capsule. Bin-soiled label. Level: 4cm half-bottle (1)

1988

Slightly bin-soiled label. Level: 1.5cm half-bottle (1)

Musigny Vieilles Vignes

1985

Bin-soiled and slightly damaged label half-bottle (1)

1987

Scuffed capsules. Bin-soiled labels. Levels: 3cm magnums (2)

Bin-soiled and slightly damaged label. Level: 4cm half-bottle (1)

*563 1 magnum and 5 half-bottles per lot (cc) per lot £4,800-6,500
US\$5,900-7,900



Lot 561



Lot 564



Lot 567

Domaine Comte Georges de Vogüé, Bonnes Mares 1985
Grand Cru, Côte de Nuits
Creased capsules. Slightly bin-soiled and scuffed labels. Levels: one 2.5cm, one 3cm and one 3.5cm
*564 3 magnums per lot (cc) per lot £4,800-6,500
US\$5,900-7,900

Domaine Comte Georges de Vogüé, Musigny Vieilles Vignes 1985
Grand Cru, Côte de Nuits
Scuffed and slightly damaged caps. Bin-soiled labels. Three slightly damaged labels. Levels: one 1.5cm, three 2cm, one 2.5cm, four 3.5cm, two 4.5cm and two 5cm
*565 13 half-bottles per lot (cc) per lot £5,500-7,500
US\$6,800-9,100

Domaine Comte Georges de Vogüé, Musigny Vieilles Vignes 1985
Grand Cru, Côte de Nuits
Excellent appearance. Branded wax capsule with signs of old seepage. Slightly raised cork. Level: 3cm
*566 1 methuselah per lot (owc) per lot £12,000-17,000
US\$15,000-21,000

Mixed Vogüé Musigny 1986-1988
Domaine Comte Georges de Vogüé, Musigny Vieilles Vignes 1986
Loose capsules. Two slightly damaged capsules. Three bin-soiled labels. One badly bin-soiled label. Three damaged labels. One badly damaged label. Levels: one 3cm, one 3.5cm, one 4.5cm and one 5cm magnums (4)
1987
Creased and nicked capsule. Bin-soiled and slightly scuffed label. Level: 2.5cm magnum (1)
1988
Creased capsule. Bin-soiled label. Level: 1cm magnum (1)
*567 6 magnums per lot (cc) per lot £9,000-13,000
US\$11,000-16,000



Lot 569



Lot 572



Lot 574

DOMAINE LOUIS CARILLON

Mixed Carillon Bienvenues-Bâtard-Montrachet 1982-1988
Domaine Louis Carillon, Bienvenues-Bâtard-Montrachet

1982
Scuffed, slightly damaged and creased capsule. Badly bin-soiled label. Level: 2.5cm (1)

1984
Scuffed capsules. Bin-soiled labels. Levels: 2cm (2)

1985
Scuffed capsule. Level: 2.5cm (1)

1987
Scuffed and creased capsules. Bin-soiled and damaged labels. Levels: three 2.5cm and two 2cm (5)

1988
Creased capsule. Bin-soiled label. Level: 3cm (1)

*575 10 bottles per lot (cc) per lot £2,800-3,800
US\$3,500-4,700



Lot 575

Domaine Comte Georges de Vogüé, Musigny Vieilles Vignes 1988

Grand Cru, Côte de Nuits
Scuffed capsules. Slightly bin-soiled labels. Two damaged labels.
Levels: nine 1.5cm and two 2cm

*568 11 half-bottles per lot (cc) per lot £3,200-4,200
US\$4,000-5,100

Domaine Comte Georges de Vogüé, Chambolle-Musigny Les Amoureuses 1985

1er Cru, Côte de Nuits
Scuffed capsules. Bin-soiled and damaged labels. Two badly damaged labels. Levels: five 3cm and seven 5cm

*569 12 half-bottles per lot (cc) per lot £2,000-2,800
US\$2,500-3,400

Domaine Comte Georges de Vogüé, Chambolle-Musigny 1985

Côte de Nuits
Creased capsules. One slightly corroded capsule. Slightly bin-soiled labels. Two damaged labels. Levels: 2.5cm

*570 3 magnums per lot (cc) per lot £900-1,300
US\$1,100-1,600

Mixed Vogüé Chambolle-Musigny 1986 Formats

Domaine Comte Georges de Vogüé, Chambolle-Musigny 1986

Bin-soiled label. Level: 2.5cm (1)
Scuffed and damaged capsules. Bin-soiled labels. Levels: three 1cm, two 1.5cm and six 2.5cm half-bottles (11)

*571 1 bottle and 11 half-bottles per lot (cc) per lot £850-1,200
US\$1,100-1,500

Mixed Vogüé Bonnes Mares and Chambolle-Musigny 1987-1988

Domaine Comte Georges de Vogüé, Chambolle-Musigny 1987
Creased and damaged capsules. Bin-soiled and scuffed labels.
Levels: one 1cm, three 1.5cm, one 2cm and one 2.5cm half-bottles (6)

1988
Five slightly corroded capsules. One slightly depressed cork. Bin-soiled and nicked labels. Levels: 1cm or better half-bottles (6)

Bonnes Mares 1988
Creased capsules. Four slightly bin-soiled labels. Two bin-soiled labels. One re-affixed label. Levels: five 1cm and one 1.5cm half-bottles (6)

*572 18 half-bottles per lot (cc) per lot £1,500-2,000
US\$1,900-2,400

Domaine Comte Georges de Vogüé, Chambolle-Musigny 1988

Côte de Nuits
Damaged capsules. Slightly bin-soiled labels. Levels: 1.5cm

*573 12 half-bottles per lot (cc) per lot £850-1,200
US\$1,100-1,500

DOMAINE VACHET ROUSSEAU

Mixed Vachet Rousseau 1985

Domaine Vachet Rousseau, Mazis Chambertin 1985
Two different capsule styles. One creased capsule. Bin-soiled labels.
Levels: 1.5cm or better (5)

Gevrey Chambertin Lavaux Saint Jacques 1985
Three creased capsules. Slightly bin-soiled labels. Levels: 2cm or better (7)

*574 12 bottles per lot (cc) per lot £1,200-1,700
US\$1,500-2,100



Lot 578

Mixed Carillon 1983-1988
Domaine Louis Carillon,
Puligny-Montrachet Les Combettes
1983
Scuffed capsule. Bin-soiled and slightly damaged label. Level: 2cm (1)

1985
Creased capsule. Slightly bin-soiled label. Level: 2cm (1)

1986
Creased capsules. Slightly bin-soiled labels. Levels: 2cm (2)

Puligny-Montrachet Le Champ Canet
1987
Creased scuffed capsule. Bin-soiled and badly damaged label. Level: 1.5cm (1)

1988
Creased scuffed capsule. Bin-soiled and badly damaged label. Level: 3cm (5)

Puligny-Montrachet
1986
Creased capsule. Slightly bin-soiled label. Level: 3cm (1)

1988
Creased capsule. Slightly bin-soiled label. Level: 3cm (1)

*576 12 bottles per lot (cc) per lot £1,100-1,600
 US\$1,400-2,000

Mixed Carillon Bienvenues-Bâtard-Montrachet and Puligny-Montrachet 1986-2009
Domaine Louis Carillon,
Puligny Montrachet 1986
Slightly bin-soiled label. Level: 3cm (1)

Puligny Montrachet Champs Canet 2007
Slightly bin-soiled labels (2)

Bienvenues-Bâtard-Montrachet 2007 (2)

Puligny Montrachet Champs Gain 2009
Creased labels (2)

Puligny Montrachet Perrières 2009
Creased labels (4)

*577 11 bottles per lot (cc) per lot £1,200-1,700
 US\$1,500-2,100

DOMAINE LOUIS LATOUR

Mixed Louis Latour Corton-Charlemagne and Chevalier Montrachet 1981-1988
Domaine Louis Latour,
Corton-Charlemagne
1981
Slightly damaged capsule. Slightly bin-soiled label. Level: 2.5cm (1)

1982
Slightly corroded capsules. One bottle with signs of old seepage. Slightly bin-soiled and damaged labels. Levels: one 3cm and one 3.5cm (2)

1988
Slightly corroded capsule. Slightly bin-soiled and faded label. Level: 1.5cm (1)

Chevalier Montrachet 1981
Slightly depressed cork. Scuffed capsule. Slightly bin-soiled label. Level: 2.5cm (1)

*578 5 bottles per lot (cc) per lot £500-700
 US\$620-860



Lot 579

DOMAINE LEFLAIVE

Mixed Leflaive Puligny-Montrachet 1er Crus 1985-2004
Domaine Leflaive,
Puligny-Montrachet Les Combettes
1985
Creased and loose capsule. Darker colour. Bin-soiled label. Level: 3cm half-bottle (1)

1987
Slightly bin-soiled labels. Levels: 2cm half-bottles (2)

Puligny-Montrachet Clavoillon
1982
Creased and loose capsule. Bin-soiled label. Level: 4cm half-bottle (1)

1988
Creased and loose capsule. Slightly bin-soiled label. Level: 2cm half-bottle (1)

2004
Excellent appearance. One slightly stained back label. Levels: 0.5cm (2)

Puligny-Montrachet Les Folatières 2004
One slightly bin-soiled label. Levels: 0.5cm (2)

*579 4 bottles and 5 half-bottles per lot (cc) per lot £1,000-1,500
 US\$1,300-1,800



Lot 580

Mixed Leflaive Puligny-Montrachet 1984-1987
Domaine Leflaive, Puligny-Montrachet

1984
Bin-soiled and damaged label. Level: 3.5cm half-bottle (1)

1986
Bin-soiled labels. Levels: one 3cm and one 3.5cm (2)
One bottle with darker colour. One corroded capsule. One bin-soiled label and one badly bin-soiled and damaged label. Levels: 3cm half-bottles (2)

1987
Loose capsules. One slightly damaged capsule. One corroded capsule. One bin-soiled and slightly damaged label. One badly bin-soiled and stained label. Levels: one 1.5cm and one 2cm (2)
One slightly bin-soiled label. One slightly damaged label. Levels: one 2cm and one 2.5cm half-bottles (2)

*580 4 bottles and 5 half-bottles per lot (cc) per lot £500-700
US\$610-850

Mixed Leflaive Puligny-Montrachet Les Pucelles 1982-2004
Domaine Leflaive, Puligny-Montrachet Les Pucelles

1982
Creased and loose capsules. One badly bin-soiled label. Level: 2cm (2)

1983
Creased and loose capsule. Bin-soiled label. Level: 3cm (1)

1984
Bin-soiled label. Level: 3cm half-bottle (1)

1985
Creased capsule. Bin-soiled label. Level: 3cm half-bottle (1)

1986
Creased and loose capsules. Bin-soiled labels. Levels: one 2cm and one 2.5cm (2)

1987
Slightly damaged vintage neck tag. Level: 2cm half-bottle (1)

1988
Creased and loose capsule. Wine stained label. Level: 2cm half-bottle (1)

2004
Slightly bin-soiled labels. Badly stained and damaged back labels. Levels: 1cm (2)

*581 7 bottles and 4 half-bottles per lot (cc) per lot £2,200-3,000
US\$2,700-3,600

DOMAINE PAUL PERNOT

Mixed 1986 Paul Pernot Bienvenues-Bâtard-Montrachet and Puligny Montrachet

Domaine Paul Pernot, Bienvenues-Bâtard-Montrachet 1986
Scuffed and loose capsule. Bin-soiled and damaged label. Level: 1cm (1)

Puligny Montrachet les Pucelles 1986
Scuffed capsules. Slightly bin-soiled labels. Levels: 1cm (3)

Puligny Montrachet les Foliatières 1986
Creased capsule. Slightly bin-soiled label. Loose vintage neck tag. Level: 1.5cm (1)

Puligny Montrachet 1986
Creased capsules. Slightly bin-soiled and damaged labels. Levels: 1cm (5)

*582 10 bottles per lot (cc) per lot £1,100-1,600
US\$1,400-2,000

Mixed Paul Pernot Bâtard-Montrachet and Puligny Montrachet 1990

Domaine Paul Pernot, Bienvenues-Bâtard-Montrachet 1990
Scuffed capsules. Slightly bin-soiled and damaged labels. Levels: 2cm (3)

Bâtard-Montrachet 1990
Scuffed capsule. Slightly bin-soiled and damaged label. Level: 2cm (1)

Puligny Montrachet les Pucelles 1990
Bin-soiled and damaged label. Level: 2.5cm (1)

Puligny Montrachet les Foliatières 1990
Scuffed capsules. Slightly bin-soiled labels. Three damaged labels. Levels: three 1.5cm and one 3cm (4)

*583 9 bottles per lot (cc) per lot £1,300-1,800
US\$1,600-2,200

DOMAINE RAMONET

Mixed Ramonet 1984-1990

Domaine Ramonet Montrachet 1984
Loose creased capsules. Slightly bin-soiled labels. Levels: one 1.5cm, one 2cm, one 2.5cm (3)

Bâtard-Montrachet 1987
Slightly corroded capsule. Bin-soiled label. Level: 2cm (1)

1988
Slightly bin-soiled labels, one slightly damaged. Levels: 1cm (2)

1990
Slightly damaged capsule. Slightly bin-soiled and nicked label. Level: 1.5cm (1)

*584 7 bottles per lot (cc) per lot £6,500-8,500
US\$8,000-10,000

Domaine Ramonet, Montrachet 1984

Grand Cru, Côte de Beaune
Slightly damaged capsule. Very slightly bin-soiled label. Level: 4cm (1)
per lot £1,300-1,800
US\$1,600-2,200

Mixed Ramonet, Montrachet 2000 & 2001

Domaine Ramonet, Montrachet 2000
Slightly bin-soiled label (1)

2001
Bin-soiled label (1)

*586 2 bottles per lot (cc) per lot £3,500-4,500
US\$4,300-5,400



Lot 588

Domaine Ramonet, Montrachet 2006

Grand Cru, Côte de Beaune
Bin-soiled labels (1)
*587 2 bottles per lot (cc) per lot £2,600-3,500
US\$3,200-4,200

Mixed Ramonet, Montrachet 2010 & 2011

Domaine Ramonet, Montrachet 2010
Slightly bin-soiled label (1)

2011
Slightly stained label (1)

*588 2 bottles per lot (cc) per lot £3,800-4,800
US\$4,700-5,800

Mixed Ramonet 2005-2010

Domaine Ramonet, Bâtard-Montrachet 2005
Slightly bin-soiled label (1)

2006
Slightly bin-soiled labels (2)

2010
Badly bin-soiled label (1)

Bienvenues-Bâtard-Montrachet 2010
Good appearance (1)

*589 5 bottles per lot (cc) per lot £1,800-2,600
US\$2,200-3,200



Lot 590

Mixed Ramonet Chevalier Montrachet and Chassagne Montrachet 1990-2008

- Domaine Ramonet, Chassagne Montrachet les Caillerets 1990**
Bin-soiled labels. Levels: 5cm or better (3)
- Chevalier Montrachet 2004**
Slightly bin-soiled label (1)
- Chassagne Montrachet Boudriotte 2006**
Loose capsule. Slightly bin-soiled label (1)
- Chassagne Montrachet les Vergers 2007**
Slightly bin-soiled labels (5)
- Chassagne Montrachet les Ruchottes 2008**
Bin-soiled labels (3)
- *590 13 bottles per lot (cn) per lot £2,000-2,800
US\$2,500-3,400

Mixed Ramonet Chassagne-Montrachet 1988-2004

- Domaine Ramonet, Chassagne-Montrachet les Caillerets 1988**
Creased and loose capsule. Slightly bin-soiled label. Level: 1cm (1)
- 1990**
One creased and loose capsule. One corroded and damaged capsule with signs of old seepage. Slightly bin-soiled labels. One slightly nicked label. Level: 1.5cm (3)
- Chassagne-Montrachet Morgeot 1990**
Slightly bin-soiled labels. One slightly nicked label. Level: one 2cm and one 3cm (2)
- 2004**
One slightly nicked label. Levels: 1.5cm (2)
- Chassagne-Montrachet les Vergers 2004**
One slightly nicked label. Levels: 1.5cm (2)
- *591 10 bottles per lot (cc) per lot £1,300-1,800
US\$1,600-2,200

- Mixed Ramonet 2010-2012**
Domaine Ramonet, Puligny-Montrachet 2010 (4)
Chassagne-Montrachet 2011 (3)
Chassagne-Montrachet Les Ruchottes 2012
Slightly bin-soiled labels (2)
- *592 9 bottles per lot (cn) per lot £700-900
US\$850-1,100

DOMAINE ETIENNE SAUZET

- Mixed Etienne Sauzet Puligny-Montrachet and Bâtard-Montrachet 1986-1988**
Domaine Etienne Sauzet, Puligny Montrachet Champ Canet 1986
Scuffed capsules. Slightly bin-soiled and damaged labels. Levels: one 1cm and one 2cm (2)
- 1988**
One slightly damaged capsule. Slightly bin-soiled and damaged labels. Levels: one 1cm and one 1.5cm (2)
- Puligny Montrachet les Referts 1986**
Scuffed capsules. Slightly bin-soiled labels. One damaged label. Levels: 2cm (2)
- 1988**
Damaged capsules. Slightly bin-soiled labels. Levels: 1.5cm (2)
- Puligny Montrachet 1986**
Scuffed capsule. Slightly bin-soiled label. Level: 2cm (1)
- Bâtard-Montrachet 1988**
Slightly bin-soiled label. Level: 1cm (1)
- Puligny Montrachet les Combettes 1988**
Slightly bin-soiled label. Level: 2cm (1)
- Puligny Montrachet les Perrières 1988**
Scuffed capsule. Slightly bin-soiled label. Level: 2cm (1)
- *593 12 bottles per lot (cc) per lot £1,300-1,800
US\$1,600-2,200



Lot 594

CHAMPAGNE

- Heidsieck, Dry Monopole 1937**
Reims
Damaged foil. Badly bin-soiled and faded label. Level: into-foil
- *594 1 bottle per lot (cc) per lot £400-550
US\$490-670

ITALY

- Gaja, Sori San Lorenzo 1998**
Piedmont
Slightly scuffed capsules. Slightly scuffed and damaged labels. Levels: one 0.5cm and one 1.5cm
- *595 2 bottles per lot (cc) per lot £450-600
US\$550-730

AUSTRALIA

- Mixed Penfolds Grange 1996-1997**
Penfolds, Grange 1996
Good appearance (1)
- 1997**
Good appearance (2)
- *596 3 bottles per lot (owc) per lot £550-750
US\$680-910
- Mixed Grange 1999 & 2000**
Penfolds Grange 1999
Good appearance (2)
- 2000**
Good appearance (3)
- *597 5 bottles per lot (owc) per lot £1,000-1,500
US\$1,300-1,800



Lot 598

Penfolds Grange 2001
 South Australia
 Good appearance
 *598 6 bottles per lot (owc) per lot £1,300-1,800
 US\$1,600-2,200

Penfolds Grange 2001
 South Australia
 Good appearance
 *599 6 bottles per lot (owc) per lot £1,300-1,800
 US\$1,600-2,200

Penfolds Grange 2001
 South Australia
 Good appearance
 *600 6 bottles per lot (owc) per lot £1,300-1,800
 US\$1,600-2,200

Penfolds, Grange 2001
 South Australia
 *601 6 bottles per lot (owc) per lot £1,300-1,800
 US\$1,600-2,200

Penfolds, Grange 2001
 South Australia
 *602 6 bottles per lot (owc) per lot £1,300-1,800
 US\$1,600-2,200

USA

Mixed 1969 Heitz and Mayacamas
Heitz Cellars, Martha's Vineyard Cabernet Sauvignon 1969
 Bottled in 1973. Scuffed capsule. Bin-soiled label. Level: base of neck (1)

Mayacamas 1969
 Excellent appearance. Levels: mid/upper-shoulder (2)
 *603 3 bottles per lot (cc) per lot £950-1,400
 US\$1,200-1,700

Kistler, Durell Vineyard Chardonnay 2006
 Sonoma Valley
 *604 3 bottles per lot (cc) per lot £100-150
 US\$130-180



Lot 603

VINTAGE PORT

Mixed Port 1908-1945

Dows 1908

Ex Christie's London November 1978. Bottled by Style & Winch. Wax capsule. Unbranded cork. Original bin-soiled label stating: Dow '08. No label. Level: into-neck (1)

Fonseca 1945

Corroded and damaged fully branded foil. Remains of badly bin-soiled label only. Level: into-neck (1)

Taylor's 1945

Ex Sotheby's Nov 1988. Damaged wax capsules. One bin-soiled label. One missing label with vintage stated on neck label. Levels: into-neck (2)

*605 4 bottles per lot (cc) per lot £2,000-2,800
US\$2,500-3,400

Sandeman 1963

Vintage Port

Corroded and damaged capsules. Three bottles with tops of corks exposed. Badly bin-soiled and nicked labels. One bottle with remains of label only. Levels: into-neck

*606 4 bottles per lot (cc) per lot £500-700
US\$610-850

Warre 1977

Vintage Port

Three bottles with signs of old seepage. Slightly bin-soiled labels. Levels: seven top-shoulder or better and one upper-shoulder

*607 8 bottles per lot (cc) per lot £400-550
US\$490-670

END OF SALE



Lot 605



CHATEAU BOUSCAUT
15 sept. 1989
GRU CLASSE DE GRAVES
1982

1982
17 dec. 1989
Bourgneuf-Vayron
POMEROL

6 juni 1990
CHATEAU LE BOSCO
T-ESTEPHE 1982
BOUTEILLE AU CHATEAU
12 Billes

17 Aug. 1989
AND VIN DE LÉOVILLE
DU MARQUIS
DE LAS CASES
JULIEN, MÉDOC
1981

1982
3 Sep. 1989
CHATEAU BEYCHEVELLE

1982
3 Oct. 1989
CHATEAU BEYCHEVELLE

CHATEAU CHASSE-SPLEEN MOULIS
GRU EXCEPTIONNEL
1982

CHATEAU DU TERRE
MARGAUX
1982

CHATEAU DESMIRAIL
MARGAUX
1982

CLOS DU MARQUIS
ST JULIEN MEDOC
1985

CHATEAU BEYCHEVELLE
1982

CHATEAU DUCRU - BEAUCASTEL
1982

CHATEAU SAINT-JULIEN - MÉDOC
1982

CHATEAU GRAND LORRIN DESPAGNE
GRU CLASSE
SAINT-EMILION
2010

DOMAINE DE CHEVALIER
LÉOGNAN
1988

Chateau des Jacobins
SAINT-EMILION
1988

Chateau des Jacobins
SAINT-EMILION
1988

CHATEAU CISSAC
MÉDOC
83

CHATEAU CISSAC
MÉDOC
83

CHATEAU CHASSE-SPLEEN MOULIS
GRU EXCEPTIONNEL
1985

CHATEAU CHASSE-SPLEEN MOULIS
GRU EXCEPTIONNEL
1985

CHATEAU GRANE CANTENAC
17 VIN
1982

CHATEAU BRANAIRE
DUCRU DECRU
SAINT-JULIEN - MÉDOC
1982

CHATEAU LES ORMES DE PEZ
ST-ESTÈPE - MÉDOC
1985

CHATEAU MARGAUX
1985

CHATEAU MARGAUX
1985

CHATEAU MARGAUX
1985

CHATEAU MARGAUX
1985

CHATEAU MARGAUX
1985

CHATEAU MARGAUX
1985

CHATEAU MARGAUX
1985

CHATEAU MARGAUX
1985

CHATEAU MARGAUX
1985

CHATEAU MARGAUX
1985

CATALOGUE
OF THE
ENTIRE AND GENUINE CONTENTS
OF THE CELLAR OF
CHOICE OLD WINES,
COINS, AND TRINKETS,
OF
Mrs. DOVLY, Deceased.
The Wines, now lying in the Cellars of her late Residence,
No. 91, CURZON STREET, MAY FAIR,
AND OF HER
VILLA AT TWICKENHAM,
Consist of excellent and well-flavoured Old Ports, (Pinks')
of the
Years 1805, 1807, and 1809;
Altogether 125 Dozens;
Madeira 7 dozens, Colovilla 30 dozens, Lisbon, Portwine,
Old Malaga, Sack, and Cyprus, in Ports, as also
Frontignan, Cognac, and some Fine Old Rum.
The Trinkets consist of a handsome GOLD CHATEAU STUFF-
BOX, a DUMS REPEATER, some MEDALS, &c.
which will be sold by Auction,
(BY ORDER OF THE EXECUTORS)
BY
Mr. CHRISTIE,
AT HIS GREAT ROOM FINE SALES,
ON THURSDAY, FEBRUARY 7th, 1822,
AT ONE O'CLOCK PRECISELY.
Samples of the Wines may be had on paying for the same, by Application
to Mr. Christie, Pall Mall.

INDEX

Vintages of Wines and Spirits listed under appropriate headings

() = part of a lot

RED BORDEAUX

1914

Lafite-Rothschild, 1
Palmer, 248

1918

Gruaud-Larose, 133
Latour, 10

1919

Brane-Canenac, 226
Pontet-Canet, 317

1920

Haut-Brion, 98
Léoville-Las-Cases, 165

1924

Léoville-Las-Cases, 166

Pavie, 380

1925

Margaux, 56

1926

Branaire-Ducru, 273

1928

Cantemerle, 292

Latour, 11

Montrose, 180

Pichon, Lalande, 201

1929

Haut-Brion, 99

La Mission-Haut-Brion, 328

Lafite-Rothschild, 2

1933

Ducru-Beaucaillou, 122

Latour, 12

1934

Brane-Canenac, 227

La Mission-Haut-Brion, 329

Lafite-Rothschild, 3

Mouton-Rothschild, 72

1937

Léoville Barton, 159

1938

Lynch-Bages, 297

1940

Latour, 13

1945

Batailley, 296

Beychevelle, 270

Ducru-Beaucaillou, 123

Lafite-Rothschild, 4

Palmer, 249

Talbot, 276

1946

Mouton-Rothschild, 73

1947

Cheval-Blanc, 362

La Mission-Haut-Brion, 330

Lafleur, 419

Latour, 14

Mouton-Rothschild, 74

1948

Beychevelle, 271

La Mission-Haut-Brion, 331, 332

Latour, 15, 16

Mouton-Rothschild, 75

1949

Haut-Brion, 100, 101

Pichon,Baron, 188

1950

Calon-Segur, 241

Haut-Brion, 102

La Mission-Haut-Brion, 333

Latour, 17

Vieux Chateau Certan, 462

1951

Latour, 18

1952

Ausone, 358

Ducru-Beaucaillou, 124

Haut-Brion, 103

Lafite-Rothschild, 5

Lafleur, 420

LATOURL, 19

Mouton-Rothschild, 76

Pichon, Lalande, 202

Vieux Chateau Certan, 463

1953

Branaire-Ducru, 274

Haut-Brion, 104

La Fleur-Petrus, 423

Latour, 20

Margaux, 57

Pichon,Baron, 189

1954

Latour, 21

Mouton-Rothschild, 77

1955

Ausone, 359

Brane-Canenac, 228

Cheval-Blanc, 363

Haut-Brion, 105

Latour, 22, 23

Palmer, 250

Pape Clément, 345

Trotanoy, 437

1958

Canon, 369

Montrose, 181

Mouton-Rothschild, 78

1959

Cheval-Blanc, 364

Lafite-Rothschild, 6

Lynch-Bages, 298, 299

Margaux, 58

Mouton-Rothschild, 79, 80

Palmer, 251

1960

Haut-Brion, 106

Latour, 24, 25

Margaux, 59

Pichon, Lalande, 203

1961

Brane-Canenac, 229, 230

Calon-Segur, 242, 243

Cos D'estournel, 115

Ducru-Beaucaillou, 125, 126

Figeac, 372

Gruaud-Larose, 134, 135

Haut-Bailly, 347

Haut-Brion, 107

Lafite-Rothschild, 7

Latour, 26, 27

Leoville Barton, 160

Lynch-Bages, 301

Margaux, 60

Montrose, 182

Mouton-Rothschild, 81, 82

Palmer, 252

Pape Clément, 346

Pichon, Lalande, 204, 205

Pichon,Baron, 190

Talbot, 277

Trotanoy, 438

Vieux Chateau Certan, 464

1962

Cos D'estournel, 116

Lafite-Rothschild, 8

Latour, 28, 29

Montrose, 183

Pavie, 381

1963

Latour, 30, 31

1964

Lafleur, 421

Latour, 32

Magdelaine, 376

Palmer, 253

1966

Calon-Segur, 244

Cheval-Blanc, 365, 366

Cos D'estournel, 117

Forts De Latour, 55

Haut-Brion, 108

L'evangile, 429

Larrivet Haut-Brion, 344

Latour, 33

Léoville-Las-Cases, 167

Mouton-Rothschild, 83

Petrus, 385

Pichon, Lalande, 206

1967

Haut-Brion, 109

Latour, 34, 35

Pavie, 382

Petrus, 386

Pichon, Lalande, 207

1968

Latour, 36

1969

Latour, 37

Petrus, 387

1970

Brane-Canenac, 231, 232, 233

Calon-Segur, 245

Cos D'estournel, 118

L'evangile, 430

La Mission-Haut-Brion, 334

Latour, 38, 39

Pavie, 383

Pichon, Lalande, 208, 209

Talbot, 278

1971

Haut-Bailly, 348, 349

Latour, 40

Petrus, 388

Vieux Chateau Certan, 465

1972

Haut-Brion, 110

1973

Haut-Bailly, 350

Petrus, 389

1974

Figeac, 373, 374

Haut-Brion, 111

Latour, 41

Petrus, 390

1975

Brane-Canenac, 234

Calon-Segur, 246

Cos D'estournel, 119

Haut-Brion, 112

Lynch-Bages, 302

Petrus, 391, 392

Vieux Chateau Certan, 466

1976

Brane-Canenac, 235

Gruaud-Larose, 136

Latour, 42

Petrus, 393

Vieux Chateau Certan, 467, 468

1977

Latour, 43

1978

La Fleur-Petrus, 424

Leoville-Las-Cases, 168, 169, 170

Petrus, 394

Trotanoy, 439

1979

Haut-Brion, 113

L'evangile, 431, 432

La Mission-Haut-Brion, 335

Petrus, 395, 396

Pichon, Lalande, 210

Trotanoy, 440, 441, 442

1980

Latour, 44

Latour, 45

Mouton-Rothschild, 84

Palmer, 254

Petrus, 397, 398

1981

Beychevelle, 272

Gruaud-Larose, 137, 138

La Mission-Haut-Brion, 336

Margaux, 61

Palmer, 255

Petrus, 399, 400, 401, 402

Pichon, Lalande, 211, 212, 213, 214, 215

Trotanoy, 443, 444

1982

Branaire-Ducru, 275

Brane-Canenac, 236, 237

Canon, 370

Chateau La Louviere, 354, 355

Cheval-Blanc, 367

Château Malartic-Lagravière, 351

Cos D'estournel, 120

Ducru-Beaucaillou, 127

Gruaud-Larose, 139, 140, 141, 142, 143,

144, 145, 146, 147, 148

Haut-Bages-Liberal, 293, 294

L'evangile, 433

La Fleur-Petrus, 425, 426

La Louviere, 353

Latour, 46, 47

Le Gay, 434

Lynch-Bages, 303, 304, 305, 306, 307,

308

Magdelaine, 377

Margaux, 62, 63

Montrose, 184

Mouton-Rothschild, 85, 86

Palmer, 256, 257, 258

Pavie-Decesse, 384

Petrus, 403, 404, 405

Pichon,Baron, 191

Pontet-Canet, 318, 319, 320, 321, 322,

323, 324, 325

Talbot, 279, 280, 281, 282

Trotanoy, 445, 446, 447

1983

Chmarlartic-Lagraviere, 352

Ducru-Beaucaillou, 128, 129

La Fleur-Petrus, 427, 428

Lafleur, 422

Latour, 48, 49, 50

Leoville-Las-Cases, 171, 172

Magdelaine, 378

Margaux, 64, 65

Mouton-Rothschild, 87, 88

Palmer, 259, 260

Pavillon Rouge Du Chateau Margaux, 71

Petit-Village

1987

La Mission-Haut-Brion, 337, 338
 Magdelaine, 379
 Mouton-Rothschild, 94
 Petrus, 416, 417
 Pichon,Baron, 192, 193

1988

Gruaud-Larose, 149, 150, 151, 152, 153
 La Mission-Haut-Brion, 339, 340, 341
 Léoville-Las-Cases, 174, 175
 Lynch-Bages, 312
 Palmer, 265
 Petrus, 418
 Pichon, Lalande, 221, 222
 Pichon,Baron, 194
 Talbot, 286, 287, 288, 289
 Trotanoy, 454, 455

1989

Angelus, 360
 Cheval-Blanc, 368
 Ducru-Beaucaillou, 132
 Gruaud-Larose, 154, 155
 Haut-Brion, 114
 La Mission-Haut-Brion, 342
 Latour, 54
 Le Gay, 435, 436
 Leoville Barton, 162
 Lynch-Bages, 313
 Margaux, 69

Mouton-Rothschild, 95

Palmer, 266
 Pichon Baron, 198
 Pichon, Lalande, 223
 Pichon,Baron, 195, 196, 197
 Talbot, 290

Trotanoy, 456, 457, 458, 459

Vieux Chateau Certan, 469, 470

1990

Clos Du Marquis, 179
 Figeac, 375
 Gruaud-Larose, 156, 157
 Léoville Barton, 163, 164
 Palmer, 267

Pichon Baron, 199

Pichon, Lalande, 224

Talbot, 291

Trotanoy, 460, 461

1991

Mouton-Rothschild, 96

1993

Palmer, 268

1994

La Mission-Haut-Brion, 343
 Mouton-Rothschild, 97

1998

Canon, 371
 Léoville-Las-Cases, 176
1999
 Léoville-Las-Cases, 177
2004
 Léoville-Las-Cases, 178
 Montrose, 185

2005

Brane-Canenac, 238
 Calon-Ségur, 247
 Haut-Bages-Liberal, 295
 Margaux, 70
 Montrose, 186, 187
 Pichon, Lalande, 225
 Pontet-Canet, 326

2008

Brane-Canenac, 239
 Lynch-Bages, 314

2009

Alter Ego De Palmer, 269
 Angelus, 361
 Brane-Canenac, 240
 Gruaud-Larose, 158
 Lynch-Bages, 315
 Pichon,Baron, 200
2010
 Pontet-Canet, 327

WHITE BORDEAUX**1921**

D'yquem, 473

1925

D'yquem, 474

1928

D'yquem, 475

1934

D'yquem, 476

1939

D'yquem, 477

1943

D'yquem, 478

1945

Suduiraut, 493

1947

D'yquem, 479

1949

D'yquem, 480

1950

D'yquem, 481

1957

D'yquem, 482

1961

D'yquem, 483

1962

D'yquem, 484

1963

D'yquem, 485

1968

D'yquem, 486

1970

D'yquem, 487

1976

D'yquem, 488

1980

D'yquem, 489

1983

D'yquem, 490

De Rayne-Vigneau, 495

La Tour Blanche, 496

Suduiraut, 494

1986

D'yquem, 491

1988

D'yquem, 492

RED BURGUNDY**1934**

Corton Grancey (Latour), 538

Nuits Saint Georges (Misserey), 544

1953

Pommard (Misserey), 545

1959

Romanée-Conti (DRC), 497

1960

Romanée-Conti (DRC), 498

1962

Vosne Romanée Les Suchots (Thomas

Frère), 550

1966

Chambertin (Louis Latour), 537

1967

Vosne-Romanee Malconsorts (Bichot),

530

1969

Chapelle Chambertin (Drouhin Laroze),

526

Grands Echezeaux (DRC), 512

1970

Chambertin Clos De Beze (Charles

Vienot), 528

Chambertin Clos De Beze (Drouhin

Laroze), 524

La Tache (DRC), 503

1972

Echezeaux (DRC), 516

La Tache (DRC), 504

1973

La Tache (DRC), 505

1974

Clos Vougeot (Drouhin Laroze), 527

La Tâche (DRC), 506

Romanée-Conti (DRC), 499

1975

La Tâche (DRC), 507

Romanée-Conti (DRC), 500

1976

Clos De La Roche (Rousseau), 555

Echezeaux (DRC), 517

Grands Echezeaux (DRC), 513

Richebourg (DRC), 510

Romanee-St-Vivant (DRC), 509

1978

Chambertin (Trapet), 560

Chambertin Clos De Beze (Gelin), 531

Charmes-Chambertin (Rousseau), 556

Grands Echezeaux (DRC), 514

La Tache (DRC), 508

1979

Grands Echezeaux (DRC), 515

Richebourg (DRC), 511

Romanee-Conti (DRC), 501

1980

Gevrey-Chambertin Clos St-Jacques

(Rousseau), 557

Romanee-Conti (DRC), 502

1981

Chambertin Clos De Beze (Drouhin-

Laroze), 525

Corton-Charlemagne (Louis Latour),

578

Echezeaux (DRC), 518

1982

Chapelle-Chambertin (Trapet), 561

Corton (Bonneau Du Martray), 520

Echezeaux (Jacques Cacheux), 521

1984

Chambolle-Musigny Amoureuses

(Groffier), 536

1985

Bonnes Mares (De Vogüe), 562, 563,

564

Chambolle-Musigny (Vogüe), 570

Chambolle-Musigny Amoureuses

(Vogüe), 569

Clos Vougeot (Mongeard Mugneret),

546

Echezeaux (Jayer-Gilles), 533

Grands-Echezeaux (Mongeard

Mugneret), 547

Mazis Chambertin (Vachet Rousseau),

574

Musigny Vv (Vogue), 565, 566

Nuits-St-George Les Damodes (Jayer-

Gilles), 534

Volnay Bousse D'or (Pousse D'or), 553

Volnay Clos De La Bousse D'or (Pousse

D'or), 554

Vosne-Romanee (Meo Camuzet), 542

Vosne-Romanee (Mongeard Mugneret),

548

Vosne-Romanee Les Suchots (Jacques

Cacheux), 522

1986

Chambolle-Musigny (Vogüe), 571

Clos Vougeot (Meo Camuzet), 543

Musigny Vv (Vogue), 567

Nuits-St-George Les Boudots (Gerard

Mugneret), 549

Vosne Romanee Les Suchots (Gerard

Mugneret), 551

1987

Chambolle-Musigny (Vogüe), 572

1988

Chambolle-Musigny (Vogüe), 573

Musigny Vv (Vogue), 568

Richebourg (Meo-Camuzet), 541

1990

Beaune Clos Du Roi (Tollot Beaut), 559

Bonnes Mares (Groffier), 535

Corton Bressandes (Tollot Beaut), 558

Vosne-Romanee (Bruno Clavelier), 519

1993

Vosne-Romanee (Engel), 529

1996

Chambertin Clos De Beze (Drouhin),

523

1998

Mazis-Chambertin (Harmand-

Geoffroy), 532

2008

Clos De La Roche (Lucie And Auguste

Lignier), 539

Clos De La Roche (Ponsot), 552

Gevrey-Chambertin Cazetiers (Le

Moine), 540

WHITE BURGUNDY**1982**

Bienvenues-Batard-Montrachet (Louis

Carillon), 575

Puligny-Montrachet Pucelles (Leflaive),

581

1983

Puligny-Montrachet Combettes

(Carillon), 576

1984

Montrachet (Ramonet), 585

Montrachet(Ramonet), 584

Puligny-Montrachet (Leflaive), 580

1985

Puligny-Montrachet Combettes

(Leflaive), 579

1986

Bienvenues-Batard-Montrachet

(Pernot), 582

Puligny-Montrachet, 577

Puligny-Montrachet Champ Canet

(Sauzet), 593

1988

Chassagne-Montrachet Caillerets

(Ramonet), 591

1990

Batard-Montrachet (Pernot), 583

Chassagne-Montrachet Caillerets

(Ramonet), 590

2000

Montrachet (Ramonet), 586

2005

Batard-Montrachet (Ramonet), 589

2006

Montrachet(Ramonet), 587

2010

Montrachet (Ramonet), 588

Puligny-Montrachet (Ramonet), 592

CHAMPAGNE**1937**

Dry Monopole (Heidsieck), 594

ITALY**1998**

Sori San Lorenzo (Gaja), 595

AUSTRALIA**1996**

Penfolds Grange, 596

1999

Penfolds Grange, 597

2001

Penfolds Grange, 598, 599, 600, 601,

CONDITIONS OF SALE • BUYING AT CHRISTIE'S



FINEST AND RAREST WINES & SPIRITS

London, 30 November 2023

CONTACT

Noah May
nmay@christies.com
+44 207 752 3140

Other fees apply in addition to the hammer price. See Section D of our Conditions of Sale at the back of the Auction Catalogue

CHRISTIE'S

CONDITIONS OF SALE

These Conditions of Sale and the Important Notices and Explanation of Cataloguing Practice set out the terms on which we offer the **lots** listed in this catalogue for sale. By registering to bid and/or by bidding at auction you agree to these terms, so you should read them carefully before doing so. You will find a glossary at the end explaining the meaning of the words and expressions coloured in **bold**.

Unless we own a **lot** (A symbol), Christie's acts as agent for the seller.

A BEFORE THE SALE

1 DESCRIPTION OF LOTS

(a) Certain words used in the catalogue description have special meanings. You can find details of these on the page headed 'Important Notices and Explanation of Cataloguing Practice' which forms part of these terms. You can find a key to the Symbols found next to certain catalogue entries under the section of the catalogue called 'Symbols Used in this Catalogue'.

(b) Our description of any **lot** in the catalogue, any **condition** report and any other statement made by us (whether orally or in writing) about any lot, including about its nature or **condition**, artist, period, materials, approximate dimensions or **provenance** are our opinion and not to be relied upon as a statement of fact. We do not carry out in-depth research of the sort carried out by professional historians and scholars. All dimensions and weights are approximate only.

2 OUR RESPONSIBILITY FOR OUR DESCRIPTION OF LOTS

We do not provide any guarantee in relation to the nature of a **lot** apart from our **authenticity warranty** contained in paragraph E2 and to the extent provided in paragraph I below.

3 CONDITION

(a) The **condition** of **lots** sold in our auctions can vary widely due to factors such as age, previous damage, restoration, repair and wear and tear. Their nature means that they will rarely be in perfect **condition**. **Lots** are sold 'as is', in the **condition** they are in at the time of the sale, without any representation or warranty or assumption of liability of any kind as to condition by Christie's or by the seller.

(b) Any reference to **condition** in a catalogue entry or in a **condition** report will not amount to a full description of **condition**, and images may not show a **lot** clearly. Colours and shades may look different in print or on screen to how they look on physical inspection. **Condition** reports may be available to help you evaluate the **condition** of a **lot**. **Condition** reports are provided free of charge as a convenience to our buyers and are for guidance only. They offer our opinion but they may not refer to all faults, inherent defects, restoration, alteration or adaptation because our staff are not professional restorers or conservators. For that reason they are not an alternative to examining a **lot** in person or taking your own professional advice. It is your responsibility to ensure that you have requested, received and considered any **condition** report.

4 ESTIMATES

Estimates are based on the **condition**, rarity, quality and **provenance** of the **lots** and on prices recently paid at auction for similar property. **Estimates** can change. Neither you, nor anyone else, may rely on any **estimates** as a prediction or guarantee of the actual selling price of a **lot** or its value for any other purpose. **Estimates** do not include the **buyer's premium** or any applicable taxes.

5 WITHDRAWAL

Christie's may, at its option, withdraw any **lot** at any time prior to or during the sale of the **lot**. Christie's has no liability to you for any decision to withdraw.

6 WINE

Please see the Important Notices and Explanation of Cataloguing Practice section of this catalogue for further details. These important notices and explanations form part of these Conditions of Sale.

B REGISTERING TO BID

1 NEW BIDDERS

(a) If this is your first time bidding at Christie's or you are a returning bidder who has not bought anything from any of our salerooms within the last two years you must register at least 48 hours before an auction to give us enough time to process and approve your registration. We may, at our option, decline to permit you to register as a bidder. You will be asked for the following:

(i) for individuals: Photo identification (driving licence, national identity card or passport) and, if not shown on the ID document, proof of your current address (for example, a current utility bill or bank statement).

(ii) for corporate clients: Your Certificate of Incorporation or equivalent document(s) showing your name and registered address together with documentary proof of directors and beneficial owners; and

(iii) for trusts, partnerships, offshore companies and other business structures, please contact us in advance to discuss our requirements. (b) We may also ask you to give us a financial reference and/or a deposit as a condition of allowing you to bid. For help, please contact our Credit Department on +44 (0)20 7839 9060.

2 RETURNING BIDDERS

We may at our option ask you for current identification as described in paragraph B1(a) above, a financial reference or a deposit as a condition of allowing you to bid. If you have not bought anything from any of our salerooms in the last two years or if you want to spend more than on previous occasions, please contact our Credit Department on +44 (0)20 7839 9060.

3 IF YOU FAIL TO PROVIDE THE RIGHT DOCUMENTS

If in our opinion you do not satisfy our bidder identification and registration procedures including, but not limited to completing any anti-money laundering and/or anti-terrorism financing checks we may require to our satisfaction, we may refuse to register you to bid, and if you make a successful bid, we may cancel the contract for sale between you and the seller.

4 BIDDING ON BEHALF OF ANOTHER PERSON

(a) **As authorised bidder.** If you are bidding on behalf of another person who will pay Christie's directly, that person will need to complete the registration requirements above before you can bid, and supply a signed letter authorising you to bid for him/her.

(b) **As agent for a principal:** If you register in your own name but are acting as agent for someone else (the "ultimate buyer(s)") who will put you in funds before you pay us, you accept personal liability to pay the **purchase price** and all other sums due. We will require you to disclose the identity of the ultimate buyer(s) and may require you to provide documents to verify their identity in accordance with paragraph E3(b).

5 BIDDING IN PERSON

If you wish to bid in the saleroom you must register for a numbered bidding paddle at least 30 minutes before the auction. You may register online at www.christies.com or in person. For help, please contact the Credit Department on +44 (0)20 7839 9060.

6 BIDDING SERVICES

The bidding services described below are a free service offered as a convenience to our clients and Christie's is not responsible for any error (human or otherwise), omission or breakdown in providing these services.

(a) Phone Bids

Your request for this service must be made no later than 24 hours prior to the auction. We will accept bids by telephone for lots only if our staff are available to take the bids. If you need to bid in a language other than in English, you must arrange this well before the auction. We may record telephone bids. By bidding on the telephone, you are agreeing to us recording your conversations. You also agree that your telephone bids are governed by these Conditions of Sale.

(b) Internet Bids on Christie's Live™

For certain auctions we will accept bids over the Internet. For more information, please visit <https://www.christies.com/buying-services/buying-guide/register-and-bid/>. As well as these Conditions of Sale, internet bids are governed by the Christie's LIVE™ Terms of Use which are available on <https://www.christies.com/LiveBidding/OnlineTermsOfUse.aspx>.

(c) Written Bids

You can find a Written Bid Form at the back of our catalogues, at any Christie's office or by choosing the sale and viewing the **lots** online at www.christies.com. We must receive your completed Written Bid Form at least 24 hours before the auction. Bids must be placed in the currency of the saleroom. The **auctioneer** will take reasonable steps to carry out written bids at the lowest possible price, taking into account the **reserve**. If you make a written bid on a **lot** which does not have a **reserve** and there is no higher bid than yours, we will bid on your behalf at around 50% of the **low estimate** or, if lower, the amount of your bid. If we receive written bids on a **lot** for identical amounts, and at the auction these are the highest bids on the **lot**, we will sell the **lot** to the bidder whose written bid we received first.

C CONDUCTING THE SALE

1 WHO CAN ENTER THE AUCTION

We may, at our option, refuse admission to our premises or decline to permit participation in any auction or to reject any bid.

2 RESERVES

Unless otherwise indicated, all lots are subject to a **reserve**. We identify **lots** that are offered without a **reserve** with the symbol • next to the **lot** number. The **reserve** cannot be more than the **lot's low estimate**, unless the lot is subject to a third party guarantee and the irrevocable bid exceeds the printed **low estimate**. In that case, the **reserve** will be set at the amount of the irrevocable bid. Lots which are subject to a third party guarantee arrangement are identified in the catalogue with the symbol •♦.

3 AUCTIONEER'S DISCRETION

The **auctioneer** can at his sole option:

(a) refuse any bid;

(b) move the bidding backwards or forwards in any way he or she may decide, or change the order of the **lots**;

(c) withdraw any **lot**;

(d) divide any **lot** or combine any two or more **lots**;

(e) reopen or continue the bidding even after the hammer has fallen; and

(f) in the case of error or dispute related to bidding and whether during or after the auction, to continue the bidding, determine the successful bidder, cancel the sale of the **lot**, or reoffer and resell any **lot**. If you believe that the **auctioneer** has accepted the successful bid in error, you must provide a written notice detailing your claim within 3 business days of the date of the auction. The **auctioneer** will consider such claim in good faith. If the **auctioneer**, in the exercise of his or her discretion under this paragraph, decides after the auction is complete, to cancel the sale of a **lot**, or reoffer and resell a **lot**, he or she will notify the successful bidder no later than by the end of the 7th calendar day following the date of the auction.

The **auctioneer's** decision in exercise of this discretion is final. This paragraph does not in any way prejudice Christie's ability to cancel the sale of a **lot** under any other applicable provision of these Conditions of Sale, including the rights of cancellation set forth in section B(3), E(2)(i), F(4) and J(1).

4 BIDDING

The **auctioneer** accepts bids from:

(a) bidders in the saleroom;

(b) telephone bidders, and internet bidders through 'Christie's LIVE™' (as shown above in Section B6); and

(c) written bids (also known as absentee bids or commission bids) left with us by a bidder before the auction.

5 BIDDING ON BEHALF OF THE SELLER

The **auctioneer** may, at his or her sole option, bid on behalf of the seller up to but not including the amount of the **reserve** either by making consecutive bids or by making bids in response to other bidders. The **auctioneer** will not identify these as bids made on behalf of the seller and will not make any bid on behalf of the seller at or above the **reserve**. If **lots** are offered without **reserve**, the **auctioneer** will generally decide to open the bidding at 50% of the **low estimate** for the **lot**. If no bid is made at that level, the **auctioneer** may decide to go backwards at his or her sole option until a bid is made, and then continue up from that amount. In the event that there are no bids on a **lot**, the **auctioneer** may deem such **lot** unsold.

6 BID INCREMENTS

Bidding generally starts below the **low estimate** and increases in steps (bid increments). The **auctioneer** will decide at his or her sole option where the bidding should start and the bid increments. The usual bid increments are shown for guidance only on the Written Bid Form at the back of this catalogue.

7 CURRENCY CONVERTER

The saleroom video screens (and Christie's LIVE™) may show bids in some other major currencies as well as sterling. Any conversion is for guidance only and we cannot be bound by any rate of exchange used. Christie's is not responsible for any error (human or otherwise), omission or breakdown in providing these services.

8 SUCCESSFUL BIDS

Unless the **auctioneer** decides to use his or her discretion as set out in paragraph C3 above, when the **auctioneer's** hammer strikes, we have accepted the last bid. This means a contract for sale has been formed between the seller and the successful bidder. We will issue an invoice only to the registered bidder who made the successful bid. While we send out invoices by post and/or email after the auction, we do not accept responsibility for telling you whether or not your bid was successful. If you have bid by written bid, you should contact us by telephone or in person as soon as possible after the auction to get details of the outcome of your bid to avoid having to pay unnecessary storage charges.

9 LOCAL BIDDING LAWS

You agree that when bidding in any of our sales that you will strictly comply with all local laws and regulations in force at the time of the sale for the relevant sale site.

D THE BUYER'S PREMIUM AND TAXES

1 THE BUYER'S PREMIUM

In addition to the **hammer price**, the successful bidder agrees to pay us a buyer's premium on the **hammer price** of each **lot** sold. On all **lots** we charge 26% of the **hammer price** up to and including £700,000, 20% on that part of the **hammer price** over £700,000 and up to and including £4,500,000, and 14.5% of that part of the **hammer price** above £4,500,000.

Exception: the buyer's premium for Wine, Spirits and Cigars is 25% of the **hammer price**. For all **lots** VAT is payable on the premium at the applicable rate. VAT will be added to the buyer's premium and is payable by you. The VAT may not be shown separately on our invoice because of tax laws. You may be eligible to have a VAT refund in certain circumstances if the **lot** is exported. Please see the "VAT refunds: what can I reclaim?" section of 'VAT Symbols and Explanation' for further information.

2 TAXES

The successful bidder is responsible for all applicable tax including any VAT, sales or compensating use tax or equivalent tax wherever such taxes may arise on the **hammer price** and the **buyer's premium**. VAT charges and refunds depend on the particular circumstances of the buyer. It is the buyer's responsibility to ascertain and pay all taxes due. VAT is payable on the **buyer's premium** and, for some lots, VAT is payable on the **hammer price**. Following the departure of the UK from the EU (Brexit), UK VAT and Customs rules will apply only.

For **lots** Christie's ships to the United States, sales or use tax may be due on the **hammer price**, **buyer's premium** and/or any other charges related to the **lot**, regardless of the nationality or citizenship of the purchaser. Christie's will collect sales tax where legally required. The applicable sales tax rate will be determined based upon the state, county, or locale to which the **lot** will be shipped. Successful bidders claiming an exemption from sales tax must provide appropriate documentation to Christie's prior to the release of the **lot**. For shipments to those states for which Christie's is not required to collect sales tax, a successful bidder may be required to remit use tax to that state's taxing authorities. Christie's recommends you obtain your own independent tax advice with further questions.

3 WINES OFFERED IN BOND (* SYMBOL)

These **lots** are in bond. You can choose to take these **lots** in bond or duty paid.

If you choose to buy the **lots** in bond no excise duty or clearance VAT will be charged on the **hammer price**, but VAT will be charged on the **buyer's premium**. You will be responsible for arranging collection by a shipper with a bond movement guarantee or by a warehouse with a customs bond/suspense regime and for any fees charged by the shipper or warehouse. Please note that if you take your purchases out of bond at a future date excise duty and clearance charges will become payable. To buy the **lots** in bond, please contact us in writing prior to the sale. Buyers who do not do so will be invoiced duty paid.

If you choose to buy the wine duty paid, excise duty at current rates will be added to the hammer price and clearance VAT will be added to the duty inclusive hammer price on your invoice. These charges cannot be cancelled or refunded by Christie's.

If you intend to export out of the UK and wish to secure the applicable VAT or duty refund you may do so by purchasing the wines under bond and arranging collection by a shipper with a bond movement guarantee.

Whether you choose to buy the **lot** in bond or duty paid, VAT will be added to the **buyer's premium** and will be shown separately on our invoice.

Please note that VAT on the **buyer's premium** may be reclaimed by UK VAT registered clients via their own VAT return subject to the normal rules. Outside UK buyers may reclaim the VAT on the **buyer's premium** provided that all refund conditions are met. Clearance VAT is not recoverable. For further details about VAT refunds please contact Christie's Client Services on +44 (0)20 7839 2886. Email: info@christies.com.

E WARRANTIES

1 SELLER'S WARRANTIES

For each **lot**, the seller gives a **warranty** that the seller:

(a) is the owner of the **lot** or a joint owner of the **lot** acting with the permission of the other co-owners or, if the seller is not the owner or a joint owner of the **lot**, has the permission of the owner to sell the **lot**, or the right to do so in law; and

(b) has the right to transfer ownership of the **lot** to the buyer without any restrictions or claims by anyone else.

If either of the above **warranties** are incorrect, the seller shall not have to pay more than the **purchase price** (as defined in paragraph F1(a) below) paid by you to us. The seller will not be responsible to you for any reason for loss of profits or business, expected savings, loss of opportunity or interest, costs, damages, **other damages** or expenses. The seller gives no **warranty** in relation to any **lot** other than as set out above and, as far as the seller is obliged by law, all **warranties** from the seller to you, and all other obligations upon the seller which may be added to this agreement by law, are excluded.

2 AUTHENTICITY WARRANTY IN RELATION TO WINES AND SPIRITS

(a) Subject to the obligations accepted by Christie's under this **authenticity warranty**, none of the seller, Christie's, its employees or agents is responsible for the correctness of any statement as to the authorship, origin, date, age, attribution, genuineness or provenance of any **lot**, for any other error of description or for any fault or defect in any **lot**. Further, no warranty whatsoever is given by the seller, Christie's, its employees or agents in respect of any lot and any express or implied condition or **warranty** is hereby excluded.

(b) If (1) within twenty-one days of the date of the auction, Christie's has received notice in writing from the buyer of any **lot** that in his view the **lot** was at the date of the auction short or ullaged or that any statement of opinion in the catalogue was not well founded,

(2) within fourteen days of such notice, Christie's has the **lots** in its possession in the same condition as at the date of the auction and (3) within a reasonable time thereafter, the buyer satisfies Christie's that the **lot** was notified in writing by the buyer (as above) and that the buyer is able to transfer a good and marketable title to the **lot** free from any lien or encumbrance, Christie's will set aside the sale and refund the buyer any amount paid by the buyer in respect of the **lot** provided that the buyer shall have no rights under this condition if:

(i) the defect is mentioned in the catalogue, or

(ii) the **catalogue description** as at the date of the auction was in accordance with the then generally accepted opinion of scholars or experts fairly indicated there to be a conflict of such opinion, or

(iii) it can be established that the **lot** was notified in writing by the buyer (as above) only by means of a scientific process not generally accepted for use until after the publication of the catalogue or by means of a process which at the date of the auction was unreasonably expensive or impracticable or likely to have caused damage to the **lot** (see also notes on ullages and corks in the important notices and explanation of cataloguing practice section of this catalogue);

(c) the buyer shall not be entitled to claim under this **authenticity warranty** for more than the amount paid by him for the **lot** and in particular shall have no claim for any loss, consequential loss or damage whether direct or indirect suffered by him;

(d) the benefit of this **authenticity warranty** shall not be assignable and shall rest solely and exclusively with the buyer who shall be the person to whom the original invoice was made out by Christie's in respect of the **lot** when sold and who has since the sale retained uninterrupted and unencumbered ownership thereof.

3 YOUR WARRANTIES

(a) You **warrant** that the funds used for settlement are not connected with any criminal activity, including tax evasion, and you are neither under investigation, nor have you been charged with or convicted of money laundering, terrorist activities or other crimes.

(b) where you are bidding as agent on behalf of any ultimate buyer(s) who will put you in funds before you pay Christie's for the **lot(s)**, you **warrant** that:

(i) you have conducted appropriate customer due diligence on the ultimate buyer(s) and have complied with all applicable anti-money laundering, counter terrorist financing and sanctions laws;

(ii) you will disclose to us the identity of the ultimate buyer(s) (including any officers and beneficial owner(s) of the ultimate buyer(s) and any persons acting on its behalf) and on our request, provide documents to verify their identity;

(iii) the arrangements between you and the ultimate buyer(s) in relation to the **lot** or otherwise do not, in whole or in part, facilitate tax crimes;

(iv) you do not know, and have no reason to suspect that the ultimate buyer(s) (or its officers, beneficial owners or any persons acting on its behalf) are on a sanctions list, are under investigation for, charged with or convicted of money laundering, terrorist activities or other crimes, or that the funds used for settlement are connected with the proceeds of any criminal activity, including tax evasion; and

(v) where you are a regulated person who is supervised for anti-money laundering purposes under the laws of the EEA or another jurisdiction with requirements equivalent to the EU 4th Money Laundering Directive, and we do not request documents to verify the ultimate buyer's identity at the time of registration, you consent to us relying on your due diligence on the ultimate buyer, and will retain their identification and verification documents for a period of not less than 5 years from the date of the transaction. You will make such documentation available for immediate inspection on our request.

F PAYMENT

1 HOW TO PAY

(a) Immediately following the auction, you must pay the **purchase price** being:

(i) the **hammer price**; and

(ii) the **buyer's premium**; and

(iii) any duties, goods, sales, use, compensating or service tax or VAT

Please note that the **purchase price** is exclusive of, and the buyer shall be responsible for

(A) any charge for storage from the date of the auction;

(B) any charge for subsequent packing or carriage; and

(C) if you choose to take wines offered in bond duty paid, applicable excise duty and clearance VAT. Payment is due no later than by the end of the 7th calendar day following the date of the auction (the "**due date**").

(b) We will only accept payment from the registered bidder. Once issued, we cannot change the buyer's name on an invoice or re-issue the invoice in a different name. You must pay immediately even if you want to export the **lot** and you need an export licence.

(c) You must pay for **lots** bought at Christie's in the United Kingdom in the currency stated on the invoice in one of the following ways:

(i) Wire transfer

You must make payments to:

Lloyds Bank Plc, City Office, PO Box 217, 72 Lombard Street, London EC3P 3BT. Account number: 00172710, sort code: 30-00-02 Swift code: LOYDGB2LCTY. IBAN (international bank account number): GB81 LOYD 3000 0200 1727 10.

(ii) Credit Card.

We accept most major credit cards subject to certain conditions. You may make payment via credit card in person. You may also make a 'cardholder not present' (CNP) payment by calling Christie's Post-Sale Services Department on +44 (0)20 7752 3200 or for some sales, by logging into your MyChristie's account by going to: www.christies.com/mychristies. Details of the conditions and restrictions applicable to credit card payments are available from our Post-Sale Services Department, whose details are set out in paragraph (e) below.

If you pay for your purchase using a credit card issued outside the region of the sale, depending on the type of credit card and account you hold, the payment may incur a cross-border transaction fee. If you think this may apply to you, please check with your credit card issuer before making the payment.

Please note that for sales that permit online payment, certain transactions will be ineligible for credit card payment.

(iii) Cash

We accept cash subject to a maximum of £5,000 per buyer per year at our Cashier's Department Department only (subject to conditions).

(iv) Banker's draft

You must make these payable to Christie's and there may be conditions.

(v) Cheque

You must make cheques payable to Christie's. Cheques must be from accounts in pounds sterling from a United Kingdom bank.

(d) You must quote the sale number, lot number(s), your invoice number and Christie's client account number when making a payment. All payments sent by post must be sent to: Christie's, Cashiers Department, 8 King Street, St James's, London, SW1Y 6GT.

(e) For more information please contact our Post-Sale Service Department by phone on +44 (0)20 7752 3200 or fax on +44 (0)20 7752 3300.

2. TRANSFERRING OWNERSHIP TO YOU

You will not own the **lot** and ownership of the **lot** will not pass to you until we have received full and clear payment of the **purchase price**, even in circumstances where we have released the **lot** to the buyer.

3 TRANSFERRING RISK TO YOU

The risk in and responsibility for the **lot** will transfer to you from whichever is the earlier of the following:

(a) When you collect the **lot**; or

(b) At the end of the 30th day following the date of the auction, unless we have agreed otherwise with you in writing.

4 WHAT HAPPENS IF YOU DO NOT PAY

(a) If you fail to pay us the **purchase price** in full by the **due date**, we will be entitled to do one or more of the following (as well as enforce our rights under paragraph F5 and any other rights or remedies we have by law):

(i) to charge interest from the **due date** at a rate of 5% a year above the UK Lloyds Bank base rate from time to time on the unpaid amount due;

(ii) we can cancel the sale of the **lot**. If we do this, we may sell the **lot** again, publicly or privately on such terms we shall think necessary or appropriate, in which case you must pay us any shortfall between the **purchase price** and the proceeds from the resale. You must also pay all costs, expenses, losses, damages and legal fees we have to pay or may suffer and any shortfall in the seller's commission on the resale;

(iii) we can pay the seller an amount up to the net proceeds payable in respect of the amount bid by your default in which case you acknowledge and understand that Christie's will have all of the rights of the seller to pursue you for such amounts;

(iv) we can hold you legally responsible for the **purchase price** and may begin legal proceedings to recover it together with other losses, interest, legal fees and costs as far as we are allowed by law;

(v) we can take what you owe us from any amounts which we or any company in the **Christie's Group** may owe you (including any deposit or other part-payment which you have paid to us);

(vi) we can, at our option, reveal your identity and contact details to the seller;

(vii) we can reject at any future auction any bids made by or on behalf of the buyer or to obtain a deposit from the buyer before accepting any bids;

(viii) to exercise all the rights and remedies of a person holding security over any property in our possession owned by you, whether by way of pledge, security interest or in any other way as permitted by the law of the place where such property is located. You will be deemed to have granted such security to us and we may retain such property as collateral security for your obligations to us; and

(ix) we can take any other action we see necessary or appropriate.

(b) If you owe money to us or to another **Christie's Group** company, we can use any amount you do pay, including any deposit or other part-payment you have made to us, or which we owe you, to pay off any amount you owe to us or another **Christie's Group** company for any transaction.

(c) If you make payment in full after the **due date**, and we choose to accept such payment we may charge you storage and transport costs from the date that is 30 calendar days following the auction in accordance with paragraphs Gd(i) and (ii). In such circumstances paragraph Gd(iv) shall apply.

5 KEEPING YOUR PROPERTY

If you owe money to us or to another **Christie's Group** company, as well as the rights set out in F4 above, we can use or deal with any of your property we hold or which is held by another **Christie's Group** company in any way we are allowed to by law. We will only release your property to you after you pay us or the relevant **Christie's Group** company in full for what you owe. However, if we choose, we can also sell your property in any way we think appropriate. We will use the proceeds of the sale against any amounts you owe us and we will pay any amount left from that sale to you. If there is a shortfall, you must pay us any difference between the amount we have received from the sale and the amount you owe us.

G COLLECTION AND STORAGE

1 COLLECTION

(a) All wines lie at our third party wine storage facility, London City Bond Vaults, unless otherwise indicated. Once you have made full and clear payment, you must collect the **lot** promptly (**but note that you may not collect any lot until you have made full and clear payment of all amounts due to us**).

(b) Information on collecting **lots** from London City Bond is set out on the storage and collection page and on an information sheet which you can get from the bidder registration staff or Christie's Post-Sale Services Department on +44 (0)20 7752 3200.

(c) If you do not collect a **lot** by the end of the 30th day following the date of the auction, unless otherwise agreed in writing:

(i) we will charge you storage costs from that date.

(ii) we can, at our option, move the **lot** to or within an affiliate or third party warehouse and charge you transport costs and administration fees for doing so.

(iii) we may sell the **lot** in any commercially reasonable way we think appropriate.

(iv) the storage terms which can be found at christies.com/storage shall apply.

(v) Nothing in this paragraph is intended to limit our rights under paragraph F4.

H TRANSPORT AND SHIPPING

1 TRANSPORT AND SHIPPING

We will enclose a transport and shipping form with each invoice sent to you. You must make all transport and shipping arrangements. However, we can arrange to pack, transport and ship your property if you ask us to and pay the costs of doing so. We recommend that you ask us for an **estimate**, especially for any large items or items of high value that need professional packing before you bid. We may also suggest other handlers, packers, transporters or experts if you ask us to do so. For more information, please contact Christie's Art Transport on +44 (0)20 7839 9060. See the information set out at www.christies.com/shipping or contact us at arttransport.london@christies.com. We will take reasonable care when we are handling, packing, transporting and shipping a **lot**. However, if we recommend another company for any of these purposes, we are not responsible for their acts, failure to act or neglect.

2 EXPORT AND IMPORT

Any **lot** sold at auction may be affected by laws on exports from the country in which it is sold and the import restrictions of other countries. Many countries require a declaration of export for property leaving the country and/or an import declaration on entry of property into the country. Local laws may prevent you from importing a **lot** or may prevent you selling a **lot** in the country you import it into. We will not be obliged to cancel your purchase and refund the purchase price if your **lot** may not be exported, imported or it is seized for any reason by a government authority. It is your responsibility to determine and satisfy the requirements of any applicable laws or regulations relating to the export or import of any **lot** you purchase.

(a) You alone are responsible for getting advice about and meeting the requirements of any laws or regulations which apply to exporting or importing any **lot** prior to bidding. If you are refused a licence or there is a delay in getting one, you must still pay us in full for the **lot**. We may be able to help you apply for the appropriate licences if you ask us to and pay our fee for doing so. However, we cannot guarantee that you will get one. For more information, please contact Christie's Art Transport Department on +44 (0)20 7839 9060. See the information set out at www.christies.com/shipping or contact us at arttransport.london@christies.com.

(b) You alone are responsible for any applicable taxes, tariffs or other government-imposed charges relating to the export or import of the **lot**. If Christie's exports or imports the **lot** on your behalf, and if Christie's pays these applicable taxes, tariffs or other government-imposed charges, you agree to refund that amount to Christie's.

(c) Lots made of protected species

Lots made of or including (regardless of the percentage) endangered and other protected species of wildlife are marked with the symbol – in the catalogue. This material includes, among other things, ivory, tortoiseshell, crocodile skin, rhinoceros horn, whalebone certain species of coral, and Brazilian rosewood. You should check the relevant customs laws and regulations before bidding on any **lot** containing wildlife material if you plan to import the **lot** into another country. Several countries refuse to allow you to import property containing these materials, and some other countries require a licence from the relevant regulatory agencies in the countries of exportation as well as importation. In some cases, the **lot** can only be shipped with an independent scientific confirmation of species and/or age and you will need to obtain these at your own cost. If a **lot** contains elephant ivory, or any other wildlife material that could be confused with elephant ivory, (for example, mammoth ivory, walrus ivory, helmeted hornbill ivory) further restrictions and requirements apply if you are proposing to import the **lot** into the USA. We will not be obliged to cancel your purchase and refund the purchase price if your **lot** may not be exported, imported or it is seized for any reason by a government authority. It is your responsibility to determine and satisfy the requirements of any applicable laws or regulations relating to the export or import of property containing such protected or regulated material.

(d) US import ban on African elephant ivory

The USA prohibits the import of ivory from the African elephant. Any **lot** containing elephant ivory or other wildlife material that could be easily confused with elephant ivory (for example, mammoth ivory, walrus ivory, helmeted hornbill ivory) can only be imported into the US with results of a rigorous scientific test acceptable to Fish & Wildlife, which confirms that the material is not African elephant ivory. Where we have conducted such rigorous scientific testing on a **lot** prior to sale, we will make this clear in the lot description. In all other cases, we cannot confirm whether a **lot** contains African elephant ivory, and you will buy that **lot** at your own risk and be responsible for any scientific test or other reports required for import into the USA at your own cost. If such scientific test is inconclusive or confirms the material is from the African elephant, we will not be obliged to cancel your purchase and refund the **purchase price**.

(e) Lots of Iranian origin

Some countries prohibit or restrict the purchase and/or import of Iranian-origin 'works of conventional craftsmanship' (works that are not by a recognised artist and/or that have a function, for example: carpets, bowls, ewers, tiles, ornamental boxes). For example, the USA prohibits the import of this type of property and its purchase by US persons (wherever located). Other countries only permit the import of this property in certain circumstances. As a convenience to buyers, Christie's indicates under the title of a **lot** if the **lot** originates from Iran (Persia). It is your responsibility to ensure you do not bid on or import a **lot** in contravention of the sanctions or trade embargoes that apply to you.

(f) Gold

Gold of less than 18ct does not qualify in all countries as 'gold' and may be refused import into those countries as 'gold'.

(g) Jewellery over 50 years old

Under current laws, jewellery over 50 years old which is worth £39,219 or more will require an export licence which we can apply for on your behalf. It may take up to eight weeks to obtain the export jewellery licence.

(h) Watches

Many of the watches offered for sale in this catalogue are pictured with straps made of endangered or protected animal materials such as alligator or crocodile. These lots are marked with the symbol ♡ in the catalogue. These endangered species straps are shown for display purposes only and are not for sale. Christie's will remove and retain the strap prior to shipment from the sale site. At some sale sites, Christie's may, at its discretion, make the displayed endangered species strap available to the buyer of the **lot** free of charge if collected in person from the sale site within one year of the date of the sale. Please check with the department for details on a particular **lot**.

For all symbols and other markings referred to in paragraph H2, please note that **lots** are marked as a convenience to you, but we do not accept liability for errors or for failing to mark **lots**.

For all symbols and other markings referred to in paragraph H2, please note that **lots** are marked as a convenience to you, but we do not accept liability for errors or for failing to mark **lots**.

I OUR LIABILITY TO YOU

(a) We give no **warranty** in relation to any statement made, or information given, by us or our representatives or employees, about any **lot** other than as set out in the **authenticity warranty** and, as far as we are allowed by law, all **warranties** and other terms which may be added to this agreement by law are excluded. The seller's **warranties** contained in paragraph E1 are their own and we do not have any liability to you in relation to those **warranties**.

(b) (i) We are not responsible to you for any reason (whether for breaking this agreement or any other matter relating to your purchase of, or bid for, any **lot** other than in the event of fraud or fraudulent misrepresentation by us or other than as expressly set out in these conditions of sale; or

(ii) give any representation, warranty or guarantee or assume any liability of any kind in respect of any **lot** with regard to merchantability, fitness for a particular purpose, description, size, quality, condition, attribution, authenticity, rarity, importance, medium, provenance, exhibition history, literature, or historical relevance. Except as required by local law, any warranty of any kind is excluded by this paragraph.

(c) In particular, please be aware that our written and telephone bidding services, Christie's LIVE™, **condition** reports, currency converter and saleroom video screens are free services and we are not responsible to you for any error (human or otherwise), omission or breakdown in these services.

(d) We have no responsibility to any person other than a buyer in connection with the purchase of any **lot**.

(e) If, in spite of the terms in paragraphs (a) to (d) or E2(i) above, we are found to be liable to you for any reason, we shall not have to pay more than the **purchase price** paid by you to us. We will not be responsible to you for any reason for loss of profits or business, loss of opportunity or value, expected savings or interest, costs, damages, or expenses.

J OTHER TERMS

1 OUR ABILITY TO CANCEL

In addition to the other rights of cancellation contained in this agreement, we can cancel a sale of a **lot** if we reasonably believe that completing the transaction is, or may be, unlawful or that the sale places us or the seller under any liability to anyone else or may damage our reputation.

2 RECORDINGS

We may videotape and record proceedings at any auction. We will keep any personal information confidential, except to the extent disclosure is required by law. However, we may, through this process, use or share these recordings with another **Christie's Group** company and marketing partners to analyse our customers and to help us to tailor our services for buyers. If you do not want to be videotaped, you may make arrangements to make a telephone or written bid or bid on Christie's LIVE™ instead. Unless we agree otherwise in writing, you may not videotape or record proceedings at any auction.

3 COPYRIGHT

We own the copyright in all images, illustrations and written material produced by or for us relating to a **lot** (including the contents of our catalogues unless otherwise noted in the catalogue). You cannot use them without our prior written permission. We do not offer any guarantee that you will gain any copyright or other reproduction rights to the **lot**.

4 ENFORCING THIS AGREEMENT

If a court finds that any part of this agreement is not valid or is illegal or impossible to enforce, that part of the agreement will be treated as being deleted and the rest of this agreement will not be affected.

5 TRANSFERRING YOUR RIGHTS AND RESPONSIBILITIES

You may not grant a security over or transfer your rights or responsibilities under these terms on the contract of sale with the buyer unless we have given our written permission. This agreement will be binding on your successors or estate and anyone who takes over your rights and responsibilities.

6 TRANSLATIONS

If we have provided a translation of this agreement, we will use this original version in deciding any issues or disputes which arise under this agreement.

7 PERSONAL INFORMATION

We will hold and process your personal information and may pass it to another **Christie's Group** company for use as described in, and in line with, our privacy notice at www.christies.com/about-us/contact/privacy and if you are a resident of California you can see a copy of our California Consumer Privacy Act statement at <https://www.christies.com/about-us/contact/ccpa>.

8 WAIVER

No failure or delay to exercise any right or remedy provided under these Conditions of Sale shall constitute a waiver of that or any other right or remedy, nor shall it prevent or restrict the further exercise of that or any other right or remedy. No single or partial exercise of such right or remedy shall prevent or restrict the further exercise of that or any other right or remedy.

9 LAW AND DISPUTES

This agreement, and any contractual or non-contractual dispute arising out of or in connection with this agreement, will be governed by English law. Before either you or we start any court proceedings and if you and we agree, you and we will try to settle the dispute by mediation in accordance with the CEDR Model Mediation Procedure. If the dispute is not settled by mediation, you agree for our benefit that the dispute will be referred to and dealt with exclusively in the English courts; however, we will have the right to bring proceedings against you in any other court.

10 REPORTING ON WWW.CHRISTIES.COM

Details of all **lots** sold by us, including **catalogue descriptions** and prices, may be reported on www.christies.com. Sales totals are **hammer price plus buyer's premium** and do not reflect costs, financing fees, or application of buyer's or seller's credits. We regret that we cannot agree to requests to remove these details from www.christies.com.

K GLOSSARY

authentication: the individual **auctioneer** and/or Christie's.

authentic: a genuine example, rather than a copy or forgery of:

(i) the work of a particular artist, author or manufacturer, if the **lot** is described in the **Heading** as the work of that artist, author or manufacturer;

(ii) a work created within a particular period or culture, if the **lot** is described in the **Heading** as a work created during that period or culture;

(iii) a work for a particular origin source if the **lot** is described in the **Heading** as being of that origin or source; or

(iv) in the case of gems, a work which is made of a particular material, if the **lot** is described in the **Heading** as being made of that material.

authenticity warranty: the guarantee we give in this agreement that a **lot** is **authentic** as set out in section E2 of this agreement.

buyer's premium: the charge the buyer pays us along with the **hammer price**.

catalogue description: the description of a **lot** in the catalogue for the auction, as amended by any saleroom notice.

Christie's Group: Christie's International Plc, its subsidiaries and other companies within its corporate group.

condition: the physical **condition** of a **lot**.

due date: has the meaning given to it in paragraph F1(a).

estimate: the price range included in the catalogue or any saleroom notice within which we believe a **lot** may sell. **Low estimate** means the lower figure in the range and <

VAT SYMBOLS AND EXPLANATION

Important Notice

The VAT liability in force on the date of the sale will be the rules under which we invoice you.

You can find the meanings of words in **bold** on this page in the glossary section of the Conditions of Sale.

VAT Payable

| Symbol | |
|-----------|--|
| No Symbol | We will use the VAT Margin Scheme in accordance with Section 50A of the VAT Act 1994 & SI VAT (Special Provisions) Order 1995. No VAT will be charged on the hammer price . VAT at 20% will be added to the buyer's premium but will not be shown separately on our invoice. |
| † θ | We will invoice under standard VAT rules and VAT will be charged at 20% on both the hammer price and buyer's premium and shown separately on our invoice. For qualifying books only, no VAT is payable on the hammer price or the buyer's premium . |
| * | These lots have been imported from outside the UK for sale and placed under the Temporary Admission regime. Import VAT is payable at 5% on the hammer price . VAT at 20% will be added to the buyer's premium but will not be shown separately on our invoice. |
| Ω | These lots have been imported from outside the UK for sale and placed under the Temporary Admission regime. Customs Duty as applicable will be added to the hammer price and Import VAT at 20% will be charged on the Duty Inclusive hammer price . VAT at 20% will be added to the buyer's premium but will not be shown separately on our invoice. |
| α | The VAT treatment will depend on whether you have registered to bid with a UK address or non-UK address: <ul style="list-style-type: none"> • If you register to bid with an address within the UK you will be invoiced under the VAT Margin Scheme (see No Symbol above). • If you register to bid with an address outside of the UK you will be invoiced under standard VAT rules (see † symbol above) |
| ‡ | For wine offered 'in bond' only. If you choose to buy the wine in bond no Excise Duty or Clearance VAT will be charged on the hammer . If you choose to buy the wine out of bond Excise Duty as applicable will be added to the hammer price and Clearance VAT at 20% will be charged on the Duty inclusive hammer price . Whether you buy the wine in bond or out of bond, 20% VAT will be added to the buyer's premium and shown on the invoice. |

VAT refunds: what can I reclaim?

| | | |
|---------------------|---------------|--|
| Non-UK buyer | | If you meet ALL of the conditions in notes 1 to 3 below we will refund the following tax charges: |
| | No symbol | We will refund the VAT amount in the buyer's premium . |
| | † and α | We will refund the VAT charged on the hammer price . VAT on the buyer's premium can only be refunded if you are an overseas business. The VAT amount in the buyer's premium cannot be refunded to non-trade clients. |
| | ‡ (wine only) | No Excise Duty or Clearance VAT will be charged on the hammer price providing you export the wine while 'in bond' directly outside the UK using an Excise authorised shipper. VAT on the buyer's premium can only be refunded if you are an overseas business. The VAT amount in the buyer's premium cannot be refunded to non-trade clients. |
| | * and Ω | We will refund the Import VAT charged on the hammer price and the VAT amount in the buyer's premium . |

1. We CANNOT offer refunds of VAT amounts or Import VAT to buyers who do not meet all applicable conditions in full. If you are unsure whether you will be entitled to a refund, please contact Client Services at the address below before you bid.

2. No VAT amounts or Import VAT will be refunded where the total refund is under £100.

3. To receive a refund of VAT amounts/Import VAT (as applicable) a non-UK buyer must:

- have registered to bid with an address outside of the UK; and
- provide immediate proof of correct export out of the UK within the

required time frames of: 30 days via a 'controlled export' but no later than 90 days from the date of the sale for * and Ω **lots**. All other **lots** must be exported within 90 days of the sale.

4. Details of the documents which you must provide to us to show satisfactory proof of export/shipping are available from our VAT team at the address below.

We charge a processing fee of £35.00 per invoice to check shipping/export documents. We will waive this processing fee if you appoint Christie's Shipping Department to arrange your export/shipping.

5. Following the UK's departure from the EU (Brexit), **private buyers** will only be able to secure VAT-free invoicing and/or VAT refunds if they instruct Christie's or a third party commercial shipper to export out of the UK on their behalf.

6. **Private buyers** who choose to export their purchased lots from the UK by hand carry will now be charged VAT at the applicable rate and will not be able to claim a VAT refund.

7. If you appoint Christie's Art Transport or one of our authorised shippers to arrange your export/shipping we will issue you with an

export invoice with the applicable VAT or duties cancelled as outlined above. If you later cancel or change the shipment in a manner that infringes the rules outlined above we will issue a revised invoice charging you all applicable taxes/charges.

If you export via a third party commercial shipper, you must provide us with sufficient proof of export in order for us to cancel the applicable VAT or duties outlined above.

8. If you ask us to re-invoice you under normal UK VAT rules (as if the **lot** had been sold with a † symbol) instead of under the Margin Scheme the **lot** may

become ineligible to be resold using the Margin Schemes. You should take professional advice if you are unsure how this may affect you.

9. All re-invoicing requests, corrections, or other VAT adjustments must be received within four years from the date of sale.

If you have any questions about VAT refunds please contact Christie's Client Services on info@christies.com Tel: +44 (0)20 7389 2886.

Fax: +44 (0)20 7839 1611.

SYMBOLS USED IN THIS CATALOGUE

The meaning of words coloured in **bold** in this section can be found at the end of the section of the catalogue headed 'Conditions of Sale'.

◻

Christie's has a direct financial interest in the **lot**. See Important Notices and Explanation of Cataloguing Practice.

Δ

Property in which Christie's or another **Christie's Group** company has an ownership or financial interest. See Important Notices and Explanation of Cataloguing Practice.

◆

Christie's has a direct financial interest in the **lot** and has funded all or part of our interest with the help of someone else. See Important Notices and Explanation of Cataloguing Practice.

◻

A party with a direct or indirect interest in the **lot** who may have knowledge of the **lot's reserve** or other material information may be bidding on the **lot**.

λ

Artist's Resale Right. See Section D3 of the Conditions of Sale.

•

Lot offered without **reserve** which will be sold to the highest bidder regardless of the pre-sale estimate in the catalogue.

~

Lot incorporates material from endangered species which could result in export restrictions. See Section H2(c) of the Conditions of Sale.

Ψ

Lot incorporates material from endangered species which is shown for display purposes only and is not for sale. See Section H2(h) of the Conditions of Sale.

†, *, Ω, α, ‡

See VAT Symbols and Explanation.

Please note that **lots** are marked as a convenience to you and we shall not be liable for any errors in, or failure to, mark a **lot**.

IMPORTANT NOTICES AND EXPLANATION OF CATALOGUING PRACTICE

CHRISTIE'S INTEREST IN PROPERTY CONSIGNED FOR AUCTION

Δ Property in which Christie's has an ownership or financial interest

From time to time, Christie's may offer a **lot** in which Christie's has an ownership interest or a financial interest. Such property is identified in the catalogue with the symbol Δ next to its **lot** number. Where Christie's has an ownership or financial interest in every lot in the catalogue, Christie's will not designate each **lot** with a symbol, but will state its interest in the front of the catalogue.

◻ Minimum Price Guarantees

On occasion, Christie's has a direct financial interest in the outcome of the sale of certain **lots** consigned for sale. This will usually be where it has guaranteed to the Seller that whatever the outcome of the auction, the Seller will receive a minimum sale price for the work. This is known as a minimum price guarantee. Where Christie's holds such financial interest we identify such **lots** with the symbol ◻ next to the **lot** number.

◻◆ Third Party Guarantees/Irrevocable bids

Where Christie's has provided a Minimum Price Guarantee, it is at risk of making a loss, which can be significant if the **lot** fails to sell. Christie's therefore sometimes chooses to share that risk with a third party who agrees prior to the auction to place an irrevocable written bid on the **lot**. If there are no other higher bids, the third party commits to buy the **lot** at the level of their irrevocable written bid. In doing so, the third party takes on all or part of the risk of the **lot** not being sold. **Lots** which are subject to a third party guarantee arrangement are identified in the catalogue with the symbol ◻◆.

In most cases, Christie's compensates the third party in exchange for accepting this risk. Where the third party is the successful bidder, the third party's remuneration is based on a fixed financing fee. If the third party is not the successful bidder, the remuneration may either be based on a fixed fee or an amount calculated against the final **hammer price**. The third party may also bid for the **lot** above the irrevocable written bid.

Third party guarantors are required by us to disclose to anyone they are advising their financial interest in any **lots** they are guaranteeing. However, for the avoidance of any doubt, if you are advised by or bidding through an agent on a **lot** identified as being subject to a third party guarantee you should always ask your agent to confirm whether or not he or she has a financial interest in relation to the **lot**.

◻ Bidding by parties with an interest

When a party with a direct or indirect interest in the **lot** who may have knowledge of the **lot's reserve** or other material information may be bidding on the **lot**, we will mark the **lot** with this symbol ◻. This interest can include beneficiaries of an estate that consigned the **lot** or a joint owner of a **lot**. Any interested party that successfully bids on a **lot** must comply with Christie's Conditions of Sale, including paying the **lot's full Buyer's Premium** plus applicable taxes.

Post-catalogue notifications

In certain instances, after the catalogue has been published, Christie's may enter into an arrangement or become aware of bidding that would have required a catalogue symbol. In those instances, a pre-sale or pre-**lot** announcement will be made.

Other Arrangements

Christie's may enter into other arrangements not involving bids. These include arrangements where Christie's has advanced money to consignors or prospective purchasers or where Christie's has shared the risk of a guarantee with a partner without the partner being required to place an irrevocable written bid or otherwise participating in the bidding on the **lot**. Because such arrangements are unrelated to the bidding process they are not marked with a symbol in the catalogue.

Bidding by parties with an interest

In any case where a party has a financial interest in a **lot** and intends to bid on it we will make a saleroom announcement to ensure that all bidders are aware of this. Such financial interests can include where beneficiaries of an Estate have reserved the right to bid on a **lot** consigned by the Estate or where a partner in a risk-sharing arrangement has reserved the right to bid on a **lot** and/or notified us of their intention to bid.

Please see <http://www.christies.com/financial-interest/> for a more detailed explanation of minimum price guarantees and third party financing arrangements.

Where Christie's has an ownership or financial interest in every **lot** in the catalogue, Christie's will not designate each **lot** with a symbol, but will state its interest in the front of the catalogue.

BIDDING

Bidding will be at duty-paid prices per **lot**, unless a property is identified in the catalogue with the symbol † next to the **lot** number.

OPTIONS TO BUY PARCELS

A parcel consists of several **lots** of the same wine of identical **lot** size, bottle size and description.

Bidding will start on the first **lot** of the parcel and the successful buyer of that **lot** is entitled to take some or all of the remaining **lots** in the parcel at the same **hammer price**.

If the buyer of the first **lot** does not take further **lots**, the remaining **lots** of the parcel will be offered in a similar fashion.

We recommend that a bid on a parcel **lot** be placed on the first **lot** of the parcel. If the bid is superseded, Christie's will automatically move your bid to the next identical **lot** and so on.

In all instances, such bids will be handled at the **auctioneer's** discretion.

WINES SOLD IN BOND ONLY

Bonded transfer certificates will be issued upon payment. United Kingdom purchasers will be responsible for duty, clearance, delivery and any other charges applicable from the date of sale.

WINES OFFERED DUTY PAID

Unless otherwise stated wines are offered duty paid and no excise duty or clearance VAT will be charged.

WINES OFFERED IN BOND

Wines marked with a † symbol are in bond. You can choose to take these **lots** in bond or duty paid. Please note that if you choose to take these lots in bond the **hammer price** will be payable in full. We will not deduct excise duty from the **hammer price**. If you choose to take these lots duty paid excise duty at current rates and clearance VAT on the **hammer price** and duty will be added to your invoice. These charges cannot be cancelled or refunded by Christie's. Please see the additional conditions of sale for wine for further details.

DELIVERIES

Wines are available for collection or delivery after payment. Please refer to the Storage and Collection page for further information.

Not less than an entire lot can be collected or delivered to one address.

CLASSIFICATIONS

Bordeaux Classifications in the text are for identification purposes only and are based on the official 1855 classification of the Médoc and other standard sources.

All wines are Château-bottled unless stated otherwise.

RELEASE OF LOTS

The issue of Christie's official Delivery Order will constitute delivery.

ULLAGES AND CORKS OF OLD WINES

Wines are described in this catalogue as correctly as can be ascertained at time of going to press, but buyers of old wines must make appropriate allowances for natural variations of ullages, conditions of cases, labels, corks and wine. No returns will be accepted.

ULLAGE

The amount by which level of wine is short of being full: these levels may vary according to age of the wines and, as far as can be ascertained by inspection prior to the sale, are described in the catalogue.

LEVEL/ULLAGE DESCRIPTIONS AND INTERPRETATIONS

(see notes below)

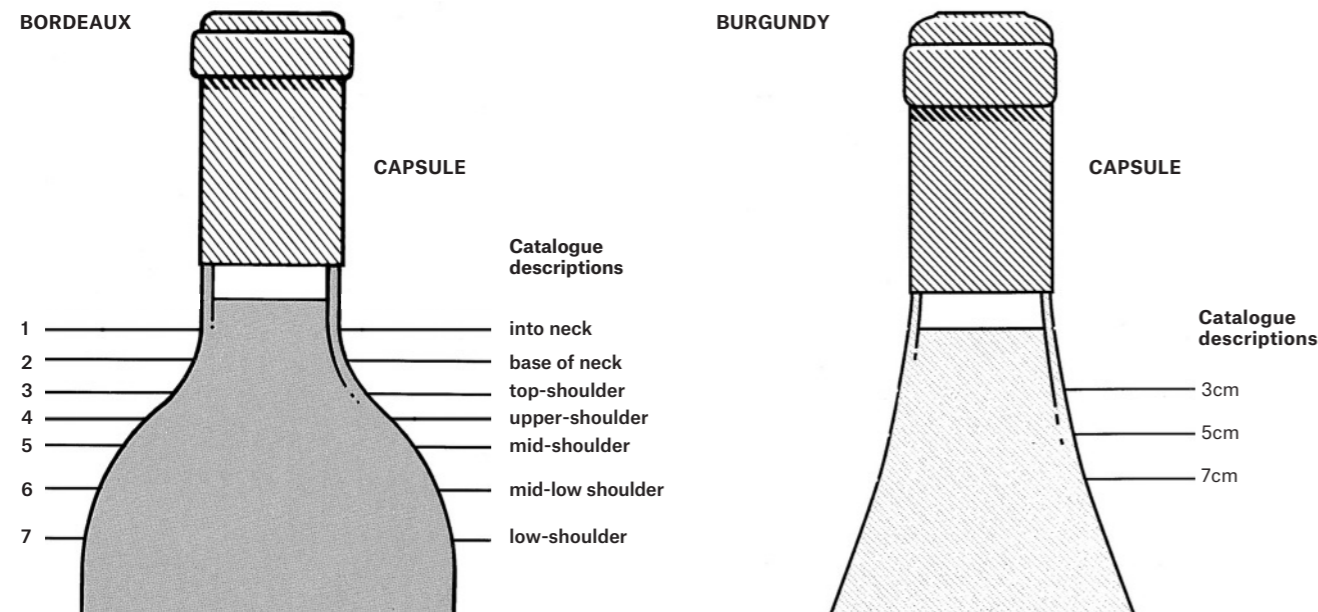

- 1 into neck: Level of young wines. Exceptionally good in wines over 10 years old.
- 2 base of neck: Perfectly good for any age of wine. Outstandingly good for a wine of 20 years in bottle, or longer.
- 3 top-shoulder: Normal for any claret 15 years old or older.
- 4 upper-shoulder: Slight natural reduction through the easing of the cork and evaporation through cork and capsule. Usually no problem. Acceptable for any wine over 20 years old. Exceptional for pre-1950 wines.

- 5 mid-shoulder: Probably some weakening of the cork and some risk. Not abnormal for wines 30/40 years of age. Estimates usually take this into account.
- 6 mid-low-shoulder: Some risk. Low estimates.
- 7 low-shoulder: Risky and usually only accepted for sale if wine or label exceptionally rare or interesting. Always offered with low estimate.

Because of the slope of shoulder it is impractical to describe levels as mid-shoulder, etc. Wherever appropriate the level between cork and wine will be measured and catalogued in centimetres.

The condition and drinkability of burgundy is less affected by ullage than its equivalent from Bordeaux. For example, a 5 to 7 cm. ullage in a 30-year-old burgundy can be considered normal, indeed good for age, 3.5 to 4 cm. excellent for age, even 7cm. rarely a risk.

STORAGE AND COLLECTION

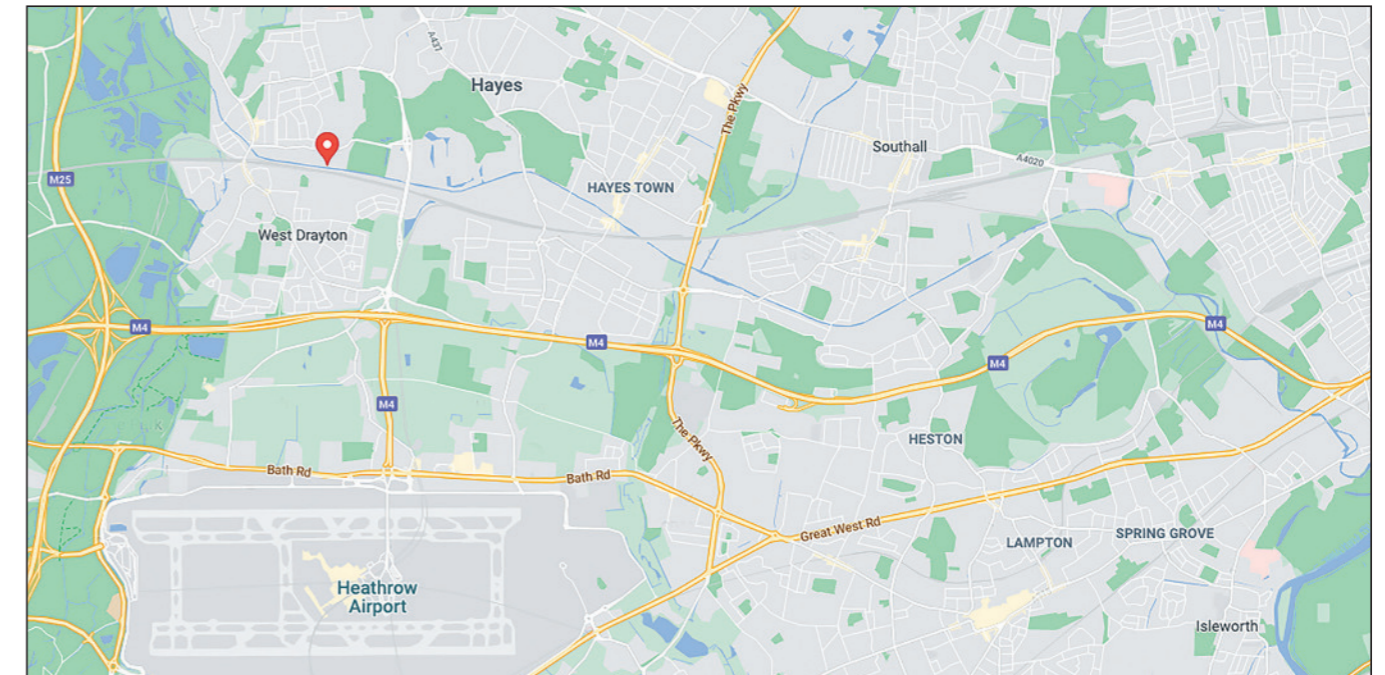

COLLECTION LOCATION AND TERMS

All **lots** (sold and unsold) are stored at a third party wine storage facility, Crozier.

PAYMENT OF ANY CHARGES DUE

Lots may only be released on production of the 'Collection Form' from Christie's. **Lots** will not be released until all outstanding charges are settled.

CROZIER

Unit 10 Liddall Way
West Drayton
Middlesex
UB7 8PG
Email: christieswine@crozierfinearts.com

BOTTLE SIZES

- magnum = two regular bottles
- marie-jeanne = three regular bottles
- double-magnum = four regular bottles
- jeroboam = four regular bottles (Burgundy, Champagne)
- jeroboam = six regular bottles (Bordeaux) (or 5 litres)
- impériale = eight regular bottles (Bordeaux)
- methuselah = eight regular bottles (Burgundy)

SPECIAL NOTICE

Though every effort is made to describe or measure the levels of older vintages, corks over 20 years old begin to lose their elasticity and levels can change between cataloguing and sale. Old corks have also been known to fail during or after shipment.

We therefore repeat that there is always a risk of cork failure with old wines and due allowance must be made for this.

Under no circumstances can an adjustment of price or credit be made after delivery except under the terms stated in Paragraph E2 of the Conditions of Sale.

Unless otherwise stated, Bordeaux are château bottled and all wines are bottled in the country of production.

Important note regarding opening of cases and listing of levels: Christie's general policy is to open all wood cases and to describe levels. Bidders must make allowances for reasonable variations in ullage which may be encountered in cases from the 2000 vintage and older. Additionally, all wine from vintages 2000 and younger have levels base of neck or better unless otherwise noted.

GLOSSARY OF ABBREVIATIONS: PACKING

- (oc) original carton
- (cc) Christie's carton
- (cn) carton
- (owc) original wooden case
- (wc) wooden case



YOUR CAREER IN THE ART WORLD STARTS HERE

LEARN MORE AT [CHRISTIES.EDU](https://www.christies.edu)

OMBERSLEY COURT: THE COLLECTION OF LORD AND LADY SANDYS
London, 29 November 2023

VIEWING
24-28 November 2023
8 King Street
London SW1Y 6QT

CONTACT
Adrian Hume-Sayer
ahume-sayer@christies.com
+44 (0)20 7389 2386

Other fees apply in addition to the hammer price. See Section D of our Conditions of Sale at the back of the Auction Catalogue

CHRISTIE'S

CHRISTIE'S
EDUCATION

LONDON | NEW YORK | HONG KONG

CONTINUING EDUCATION • ONLINE COURSES

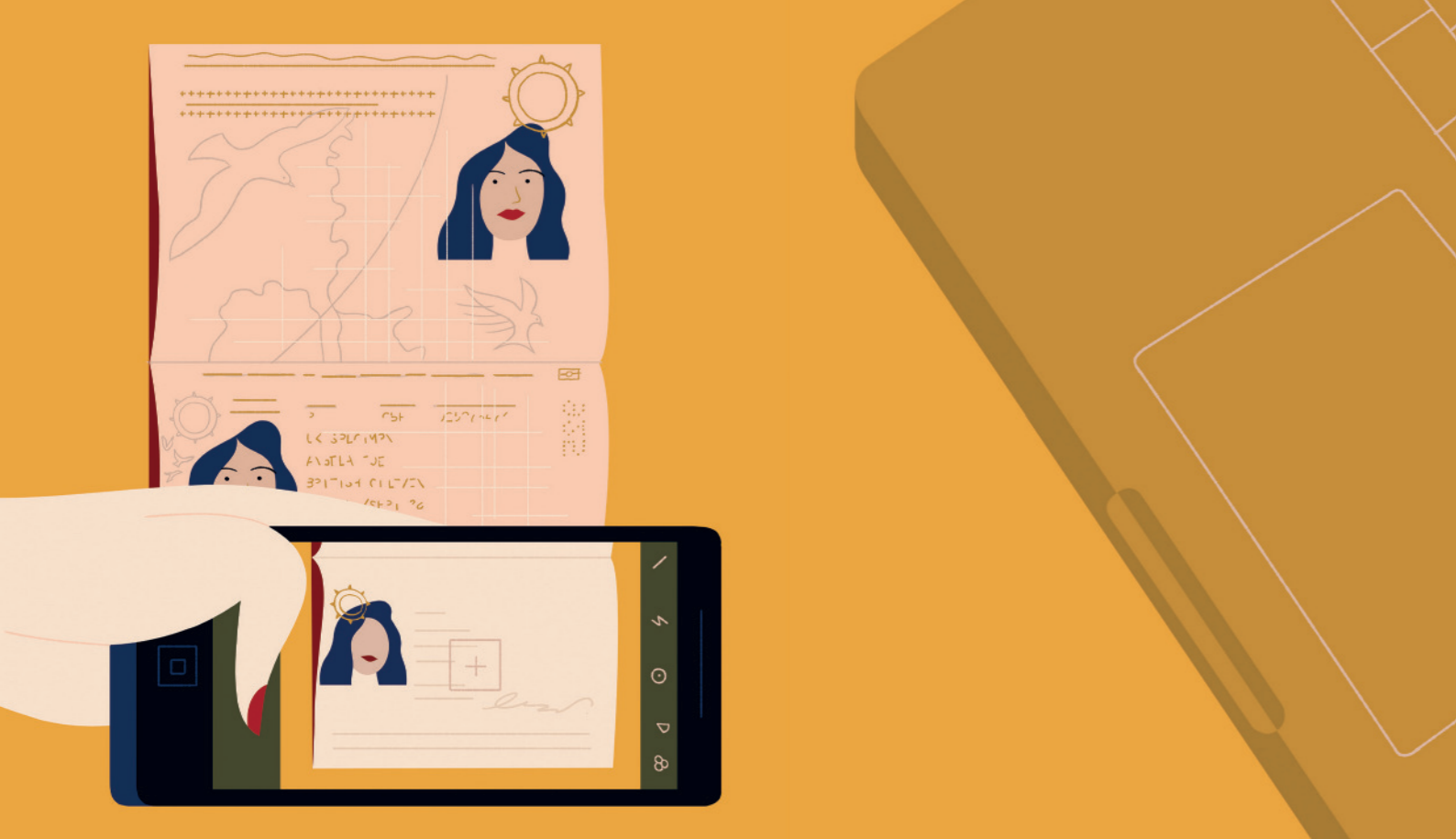

IDENTITY VERIFICATION

From January 2020, new anti-money laundering regulations require Christie's and other art businesses to verify the identity of all clients. To register as a new client, you will need to provide the following documents, or if you are an existing client, you will be prompted to provide any outstanding documents the next time you transact.

Private individuals:

- A copy of your passport or other government-issued photo ID
- Proof of your residential address (such as a bank statement or utility bill) dated within the last three months

Please upload your documents through your christies.com account: click 'My Account' followed by 'Complete Profile'. You can also email your documents to info@christies.com or provide them in person.

Organisations:

- Formal documents showing the company's incorporation, its registered office and business address, and its officers, members and ultimate beneficial owners
- A passport or other government-issued photo ID for each authorised user

Please email your documents to info@christies.com or provide them in person.

CHRISTIE'S

WORLDWIDE SALEROOMS AND OFFICES

AMERICAS
BUENOS AIRES
 +54 11 43 93 42 22
 Cristina Carlisle

CHICAGO
 +1 312 787 2765
 Catherine Busch

DALLAS
 +1 214 599 0735
 Capera Ryan

LOS ANGELES
 +1 310 385 2600
 Sonya Roth

MEXICO CITY
 +52 55 5281 5446
 Gabriela Lobo

MIAMI
 +1 305 445 1487
 Jessica Katz

NEW YORK
 +1 212 636 2000

SAN FRANCISCO
 +1 415 629 2593
 Kathryn Lasater

SANTIAGO
 +56 2 2 2631642
 Denise Ratinoff de Lira

SÃO PAULO
 +55 21 3500 8944
 Marina Bertoldi

TORONTO
 +1 647 519 0957
 Brett Sherlock (Consultant)

ASIA PACIFIC
BANGKOK
 +66 (0) 2 252 3685
 Prapavadee Sophonpanich

BEIJING
 +86 (0)10 8583 1766
 Rebecca Yang

HONG KONG
 +852 2760 1766

JAKARTA
 +62 (0)21 7278 6268
 Charmie Hamami

KUALA LUMPUR
 +62 (0)21 7278 6268
 Charmie Hamami

MUMBAI
 +91 (22) 2280 7905
 Sonal Singh

SEOUL
 +82 2 720 5266
 Jun Lee

SHANGHAI
 +86 (0)21 6355 1766
 Rebecca Yang

SINGAPORE
 +65 6715 9358
 Kim Chuan Mok

TAIPEI
 +886 2 2736 3356
 Ada Ong

TOKYO
 +81 (0)3 6267 1766
 Katsura Yamaguchi

EUROPE, THE MIDDLE EAST AND AFRICA
AMSTERDAM
 +31 (0)20 57 55 255
 Arno Verkade

BOLOGNA
 +39 338 71 54 552
 Benedetta Possati Vittori Venenti
 (Consultant)

BRITTANY, THE LOIRE VALLEY & NORMANDY
 +33 (0)6 09 44 90 78
 Virginie Greggory

BRUSSELS
 +32 (0)2 512 88 30
 Astrid Centner

CENTRE AUVERGNE LIMOUSIN & BURGUNDY
 +33 (0)6 10 34 44 35
 Marine Desproges-Gotteron

CENTRAL & SOUTHERN ITALY
 +39 348 520 2974
 Alessandra Allaria (Consultant)

COPENHAGEN
 +45 2612 0092
 Rikke Juel Brandt (Consultant)

DUBAI
 +971 (0) 56 400 56 14
 Meagan Kelly Horsman

DÜSSELDORF
 +49 (0)211 491 5930
 Gudrun Klemm

FRANKFURT
 +49 170 840 7950
 Natalie Radziwill

FLORENCE
 +39 335 704 8823
 Alessandra Niccolini di Camugliano
 (Consultant)

GENEVA
 +41 (0)22 319 1766
 Françoise Adam

HAMBURG
 +49 (0)40 27 94 073
 Christiane Gräfin
 zu Rantzau

IRELAND
 +353 (0)87 638 0996
 Christine Ryall (Consultant)

ISTANBUL
 +90 (532) 558 7514
 Eda Kehale Argün
 (Consultant)

LONDON
 +44 (0)20 7839 9060

MADRID
 +34 (0)91 532 6627
 Maria Garcia Yelo

MILAN
 +39 02 303 2831
 Cristiano De Lorenzo

MONACO
 +377 97 97 11 00
 Nancy Dotta

MUNICH
 +49 (0)89 24 20 96 80
 Marie Christine Gräfin Huyn

NORTH ITALY
 +39 348 3131 021
 Paola Gradi (Consultant)

NORTH OF ENGLAND AND WALES
 +44 (0)77 9962 3780
 Jane Blood

PARIS
 +33 (0)1 40 76 85 85

POITOU CHARENTES AQUITAINE
 +33 (0)5 56 81 65 47
 Marie-Cécile Moueix

PROVENCE - ALPES CÔTE D'AZUR
 +33 (0)6 71 99 97 67
 Fabienne Albertini-Cohen

QATAR
 +974 7731 3615
 Farah Rahim Ismail
 (Consultant)

ROME
 +39 06 686 3333

SCOTLAND
 +44 (0)131 225 4756
 Robert Lagneau

STUTTGART
 +49 (0)71 12 26 96 99
 Eva Susanne Schweizer

TEL AVIV
 +972 (0)3 695 0695
 Roni Gilat-Baharaff

TURIN
 +39 347 2211 541
 Chiara Massimello
 (Consultant)

VENICE
 +39 041 277 0086
 Bianca Arrivabene Valenti Gonzaga
 (Consultant)

VIENNA
 +43 (0)1 533 881214
 Angela Baillou

ZURICH
 +41 (0)44 268 1010
 Jutta Nixdorf

• DENOTES SALEROOM

ENQUIRIES?— Call the Saleroom or Office EMAIL— info@christies.com
 For a complete salerooms & offices listing go to christies.com

Photography by Chris Denehy, Graeme Duddridge, and Michiel Stokmans

CHRISTIE'S

8 KING STREET | ST. JAMES'S | LONDON | SW1Y 6QT